



**PATIENT**

Winston Hallock

**PRESENTING CLINICAL SIGNS**

Winston presents today for Increased water intake. O began noticing increase in water intake about 1 month ago, also noticed increase in urination output and frequency. Began having what O describes as night terrors about 2 months ago. Not very often but does alarm O

**SPECIES**

K9

**RADIOGRAPHIC STUDY OF THE THORAX & ABDOMEN**

Right/left lateral and ventrodorsal views of the thorax and abdomen totaling 6 images available for review.

**BREED**

Brussels

**RADIOGRAPHIC FINDINGS**

**Abdomen**

The patient's body score is excessive.

**SEX**

Male Neutered

A small subcutaneous nodule is seen dorsal to the thoracolumbar spine.

Moderate generalized enlargement of the liver with slightly rounded lobar margins is seen.

**AGE**

11 Years, 7 Months

The kidneys present within normal limits.

The gastrointestinal tract presents within normal limits.

**INTERPRETED BY**

Nele Eley, DVM  
Dr. med. Vet. DipECVDI

The urinary bladder is severely distended.

No prostatic enlargement is noted.

The left coxofemoral joint presents signs of moderate dysplasia and severe secondary coxofemoral joint osteoarthritis.

**HOSPITAL NAME**

DTLAvets

**Thorax**

The degree of pulmonary inflation is fair. A mild generalized increase in interstitial opacity is seen which is likely enhanced by the poor pulmonary inflation.

**REFERRING VET**

Dr. Montoya

The cardiac silhouette presents within normal limits. No overall cardiomegaly and no specific chamber enlargement are seen. The vertebral heart score is 9.5. There is no evidence of a vascular lung pattern or abnormal mediastinal widening noted.

**INVOICE**

56350

Course and width of the trachea are considered within normal limits.

**RADIOGRAPHIC DIAGNOSIS**

**DATE**

1-24-23

- Distended urinary bladder.
- Moderate hepatomegaly.
- Severe left sided coxofemoral joint osteoarthritis secondary to canine hip dysplasia.
- Obesity
- Subcutaneous nodule.



**PATIENT**

Winston Hallock

**INTERPRETATION OF THE FINDINGS & FURTHER RECOMMENDATIONS**

The distended urinary bladder correlates with the history of PU/PD. No evidence of abnormal opacities is seen within the urinary bladder.

**SPECIES**

K9

There is moderate generalized hepatomegaly. Differential diagnosis includes endocrine, metabolic, vacuolar hepatopathy as well as hepatitis and diffuse infiltrative disease. Correlation with the laboratory values is required. Ultrasound and eventual parenchymal sampling could be considered for further definition especially in order to rule out endocrinopathy and adrenal hyperplasia/nodules.

**BREED**

Brussels

**SEX**

Male Neutered

**AGE**

11 Years, 7 Months

**INTERPRETED BY**

Nele Eley, DVM  
Dr. med. Vet. DipECVDI

**HOSPITAL NAME**

DTLAvets

**REFERRING VET**

Dr. Montoya

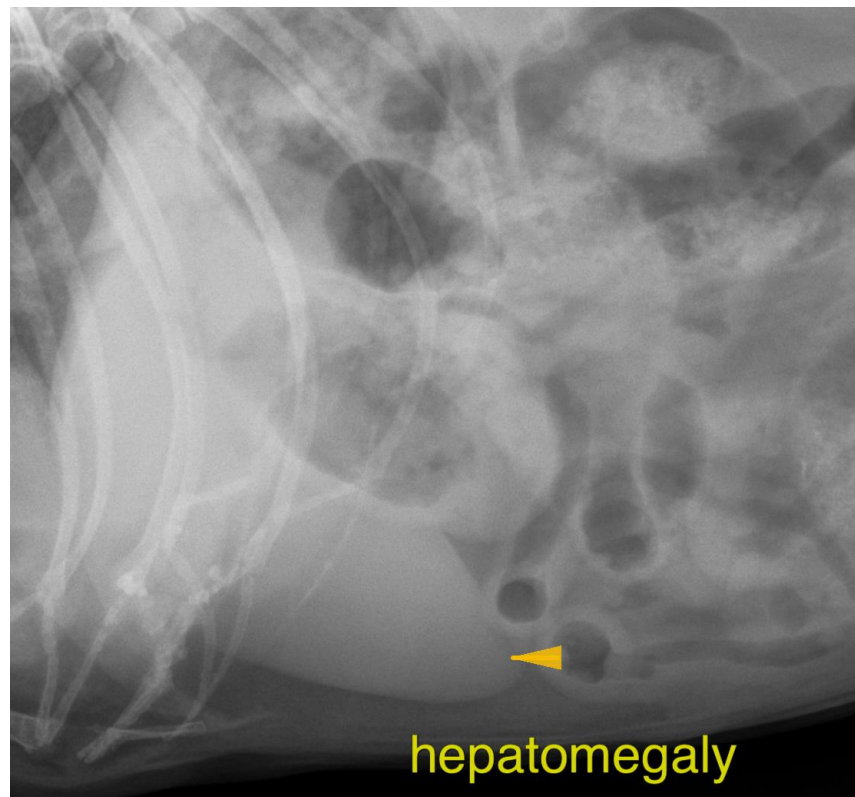

**INVOICE**

56350

The information and recommendations provided are based on the images presented by the referring veterinarian/sonographer. No evaluation can be communicated regarding pathology that was not visible in the image/video clips provided.

Thank you for this referral. If the clinical or image interpretation does not parallel your findings or if I can be of any further assistance please contact me.

**DATE**

1-24-23

Nele Eley, DVM, Dr. med. vet., DipECVDI  
European Specialist in Veterinary Diagnostic Imaging, Cert. Radiology,  
Senior lecturer University of Giessen, Germany, Veterinary Faculty, Department of Radiology  
Nele.Eley@sonopath.com