



PATIENT PRESENTING CLINICAL SIGNS

Mater Saenz Left Hind Leg: Severe Swelling in left hind paw extended to above tarsal joint, no weight bearing at all.

SPECIES RADIOGRAPHIC STUDY OF THE LEFT HIND LIMB

Canine Mediolateral and dorsoplantar views of the left tarsus and hind paw totaling 7 images available for review.

BREED RADIOGRAPHIC FINDINGS

Doberman Pinscher Extensive soft tissue swelling is seen circumferential to the left distal tibia and fibula, left tarsal joint, left metatarsus, and left metatarsophalangeal joints.

SEX Number, alignment, and anatomy of the tarsal bones are within normal limits. No evidence of subchondral bone lesions, traumatic osseous injury or subluxation are seen. The metatarsal bones and phalanges present within normal limits as well.

Male

The left popliteal lymph node is moderately enlarged and rounded.

AGE

3 Years

The left stifle joint presents moderate articular swelling with cranial thrust of the tibia with respect to the femoral condyles. Mild periarticular bone remodeling and early osteophytes are seen in the distal pole of the patella, femoral trochlea, and cranial margin of the tibial plateau.

INTERPRETED BY RADIOGRAPHIC DIAGNOSIS

Nele Eley, DVM
Dr. med. Vet. DipECVDI

- Extensive soft tissue swelling circumferential to the left hind paw.
- Left popliteal lymphadenomegaly.
- Left stifle arthropathy with radiographic evidence of cruciate ligament injury and mild osteoarthritis.

HOSPITAL NAME

Arc Animal Hospital

INTERPRETATION OF THE FINDINGS & FURTHER RECOMMENDATIONS

Unspecific extensive soft tissue swelling of the distal left hind limb is noted. Differential diagnosis includes cellulitis including septic cellulitis as well as edema including lymphedema such as paraneoplastic, diffuse hemorrhage, and compartment syndrome. Correlation with the clinical findings and aspiration and analysis of the subcutaneous or interstitial fluid can be considered.

REFERRING VET

Dr. Mari

Differential diagnosis for the left popliteal lymphadenomegaly includes reactive hyperplasia versus neoplastic infiltrate such as lymphomatous or metastatic. Fine needle aspiration is recommended for further definition.

INVOICE

56343

There is radiographic evidence of cruciate ligament injury and osteoarthritis within the left stifle which is not necessarily associated with the reason of the current clinical presentation. Correlation with the results of the orthopedic examination recommended.

DATE

1-24-23



PATIENT

Mater Saenz

SPECIES

Canine

BREED

Doberman Pinscher

SEX

Male

AGE

3 Years

INTERPRETED BY

Nele Eley, DVM
Dr. med. Vet. DipECVDI

HOSPITAL NAME

Arc Animal Hospital

REFERRING VET

Dr. Mari

INVOICE

56343

DATE

1-24-23

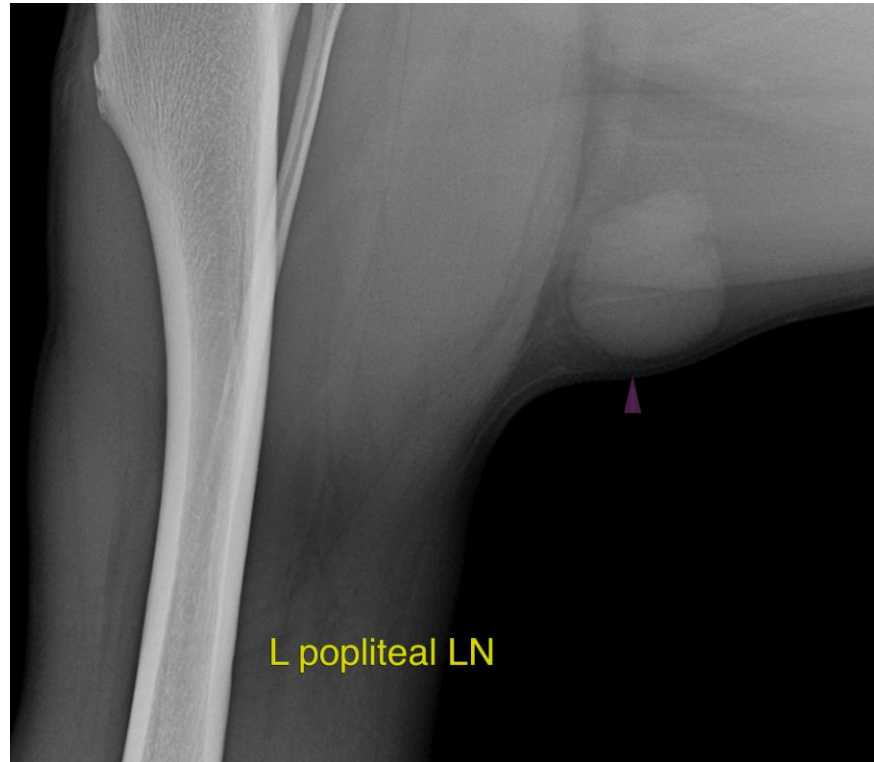

The information and recommendations provided are based on the images presented by the referring veterinarian/sonographer. No evaluation can be communicated regarding pathology that was not visible in the image/video clips provided.

Thank you for this referral. If the clinical or image interpretation does not parallel your findings or if I can be of any further assistance please contact me.

Nele Eley, DVM, Dr. med. vet., DipECVDI
European Specialist in Veterinary Diagnostic Imaging, Cert. Radiology,
Senior lecturer University of Giessen, Germany, Veterinary Faculty, Department of Radiology
Nele.Eley@sonopath.com