

**PATIENT**gtcs21-06695 AC
PAW**PRESENTING CLINICAL SIGNS**

Previous history of a resistant ear infection. Cytology on 20th showed resolution. Reported to have stridor on Sunday.
Abnormal PE/Chem/CBC/UA Results: Upper respiratory stridor with PMI at thoracic inlet. No murmurs auscultate. Possible wheezes auscultated in ventral lungs fields but difficult to differentiate from upper respiratory noise. T - 99.6; RR - 20; MM - pink<2

SPECIES

Fe

RADIOGRAPHIC STUDY OF THE THORAX

Left lateral and dorsoventral views totaling 2 images available for review.

BREED

DSH

RADIOGRAPHIC FINDINGS

The usual tracheal gas opacity is obscured level with the thoracic inlet and is mainly soft tissue opaque in appearance. No discreet mass can be identified. There is no evidence of a cranial mediastinal mass effect. No tracheal deviation is seen yet the ventral and especially the dorsal tracheal wall cannot be clearly delineated.

SEX

MN

The degree of pulmonary inflation is moderate. The radiographic presentation of the lung is within the expected limits.

AGE

5

There is no radiographic evidence of cardiovascular pathology.

Gastrointestinal aerophagia is noted and considered to be due to respiratory distress.

INTERPRETED BYNele Eley, DVM
Dr. med. Vet. DipECVDI**RADIOGRAPHIC DIAGNOSIS**

- Regional tracheal opacification level with the thoracic inlet.

INTERPRETATION OF THE FINDINGS & FURTHER RECOMMENDATIONS

The radiographic study suggests potential for tracheal obliteration which may be luminal, mural, or extramural. The obliteration may be due to soft tissue; however, accumulation of fluid is a potential explanation for the radiographic appearance too. No discreet mass effect can be identified; however, the assessment is obviously limited by superimposition with the soft tissues of the thoracic limb and thoracic walls. Depending on the clinical correlation, further definition by means of endoscopy or CT could be considered.

HOSPITAL NAMETorch Lake
Veterinary Clinic**REFERRING VET**

Adrienne Waffle

INVOICE

49766

DATE

1-24-22



PATIENT

gtcs21-06695 AC
PAW

SPECIES

Fe

BREED

DSH

SEX

MN

AGE

5

INTERPRETED BY

Nele Eley, DVM
Dr. med. Vet. DipECVDI

HOSPITAL NAME

Torch Lake
Veterinary Clinic

REFERRING VET

Adrienne Waffle

INVOICE

49766

DATE

1-24-22

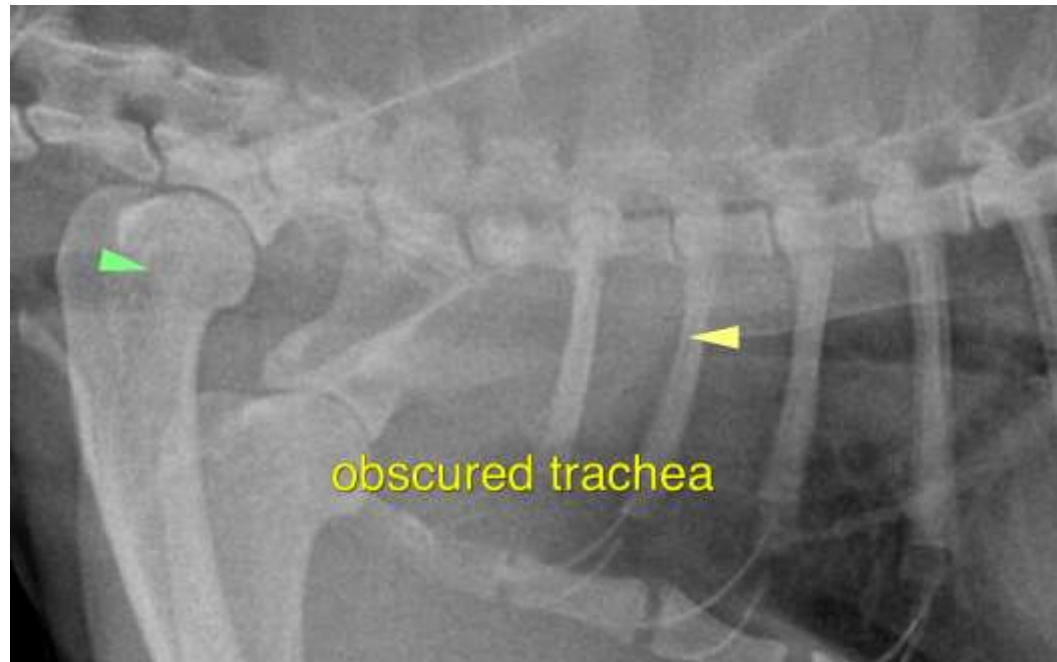

The information and recommendations provided are based on the images presented by the referring veterinarian/sonographer. No evaluation can be communicated regarding pathology that was not visible in the image/video clips provided.

Thank you for this referral. If the clinical or image interpretation does not parallel your findings or if I can be of any further assistance please contact me.

Nele Eley, DVM, Dr. med. vet., DipECVDI
European Specialist in Veterinary Diagnostic Imaging, Cert. Radiology,
Senior lecturer University of Giessen, Germany, Veterinary Faculty, Department of Radiology
Nele.Eley@sonopath.com