



PATIENT PRESENTING CLINICAL SIGNS

Odie Haggot Hx of acute intermittent lameness for months

SPECIES COMPUTED TOMOGRAPHIC STUDY OF THE ELBOWS

Canine Plain study of the right and left elbow available for review.

BREED COMPUTED TOMOGRAPHIC FINDINGS

Labrador Retriever **Right Elbow**
 Irregular concave outline and stunted appearance of the right medial humeral epicondyle are seen. One 14 x 4mm sized and two 7 x 8mm sized fragments are seen with caudal and medial displacement from the malshaped medial humeral epicondyle. Regional swelling of the flexor entheses is seen as well as extensive periarticular bone remodeling and moderate osteophytes at the periarticular margins.

SEX
 Male Neuter
 A 2 x 2.5mm sized fragment is isolated from the tip of the right medial coronoid process. The base of the medial coronoid process presents deformity and sclerosis. Mild narrowing of the humeroulnar joint compartment is noted. There is subchondral bone sclerosis of the medial humeral condyle.

AGE
 7 Years, 9 Months
Left Elbow

INTERPRETED BY
 Nele Eley, DVM
 Dr. med. Vet. DipECVDI
 Deformity and sclerosis of the medial coronoid process are seen without fissuring or fragmentation. The medial humeral epicondyle and humeral condyle are intact and smooth. A mild amount of periarticular osteophytes is noted. The joint spaces are congruent.

COMPUTED TOMOGRAPHIC DIAGNOSIS

- HOSPITAL NAME**
 State Avenue Vet Clinic
- Medial coronoid pathology with fragmentation of the right elbow.
 - Ununited medial humeral epicondyle with significant flexor enthesopathy of the right elbow.
 - Moderate secondary osteoarthritis of the right elbow.
 - Medial coronoid pathology without fragmentation or fissuring of the left elbow with mild secondary osteoarthritis of the left elbow.

REFERRING VET INTERPRETATION OF THE FINDINGS & FURTHER RECOMMENDATIONS

Dr. Raul Casas-Dolz
 The right elbow reveals fragmentation of its medial coronoid process as well as ununited medial humeral epicondyle with flexor enthesopathy which both are likely to contribute to the clinical picture significantly as well as the moderate secondary osteoarthritis of the right elbow.

INVOICE
 56315
 The changes of the left elbow are mild and of uncertain clinical significance. The findings of the medial coronoid process may reflect osteomalacia or microfractures. No macromorphological fragmentation or fissuring is seen and the secondary osteoarthritic changes are mild.

DATE

1-23-23



PATIENT

Odie Haggot

SPECIES

Canine

BREED

Labrador Retriever

SEX

Male Neuter

AGE

7 Years, 9 Months

INTERPRETED BY

Nele Eley, DVM
Dr. med. Vet. DipECVDI

HOSPITAL NAME

State Avenue Vet
Clinic

REFERRING VET

Dr. Raul Casas-Dolz

INVOICE

56315

DATE

1-23-23

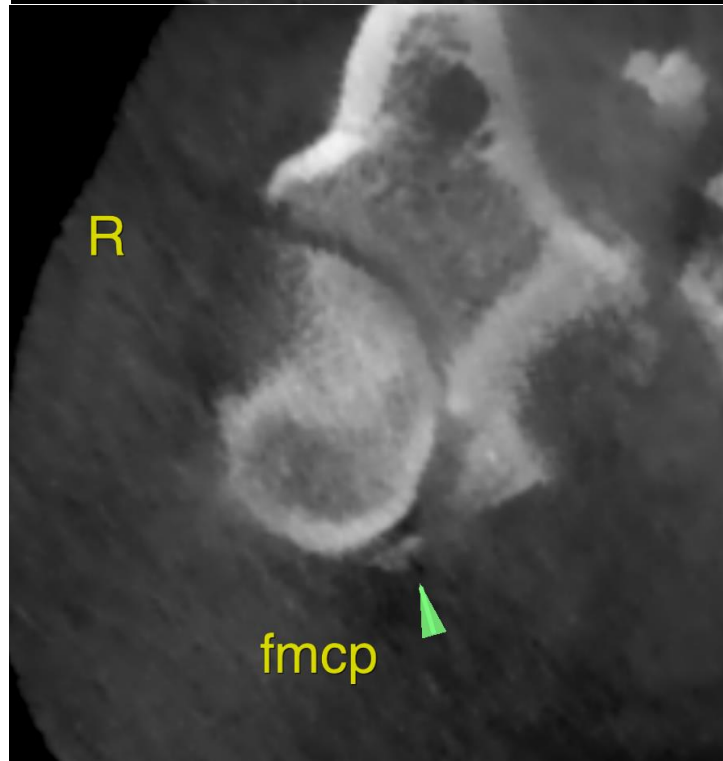
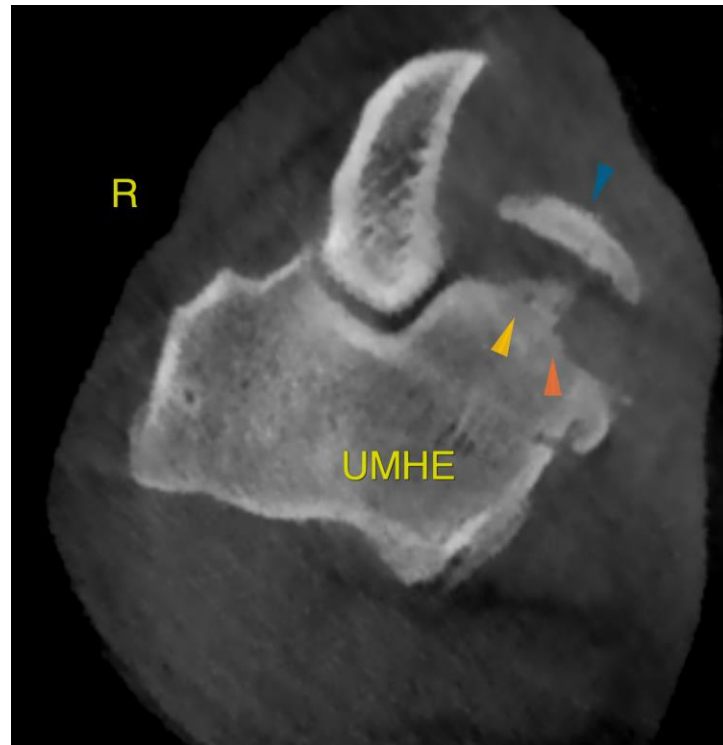



PATIENT

Odie Haggot

The information and recommendations provided are based on the images presented by the referring veterinarian/sonographer. No evaluation can be communicated regarding pathology that was not visible in the image/video clips provided.

SPECIES

Canine

Thank you for this referral. If the clinical or image interpretation does not parallel your findings or if I can be of any further assistance please contact me.

BREED

Labrador Retriever

Nele Eley, DVM, Dr. med. vet., DipECVDI
European Specialist in Veterinary Diagnostic Imaging, Cert. Radiology,
Senior lecturer University of Giessen, Germany, Veterinary Faculty, Department of Radiology
Nele.Eley@sonopath.com

SEX

Male Neuter

AGE

7 Years, 9 Months

INTERPRETED BY

Nele Eley, DVM
Dr. med. Vet. DipECVDI

HOSPITAL NAME

State Avenue Vet
Clinic

REFERRING VET

Dr. Raul Casas-Dolz

INVOICE

56315

DATE

1-23-23