



PATIENT

Rex Grandchamp

PRESENTING CLINICAL SIGNS

Not putting too much weight on the left arm and feeling discomfort with flexion

SPECIES

Canine

RADIOGRAPHIC STUDY OF THE SHOULDERS & ELBOWS

Mediolateral views of both shoulders and elbows, craniocaudal views of the shoulders, and dorsopalmar view of both carpi totaling 5 images available for review.

BREED

Rottweiler Mix

RADIOGRAPHIC FINDINGS

Right Shoulder

A mineralization is in proximity of the greater humeral tubercle which is in the position of the supraspinatus tendon. There is a small isolated ossicle of the infraglenoid tubercle.

SEX

Male Neuter

Left Shoulder

A band like opacification is seen in the intertubercular groove of the biceps tendon in the left shoulder. There is a small isolated ossicle of the infraglenoid tubercle.

AGE

5 Years

Elbows

The medial coronoid processes are well delineated and well mineralized in both elbows; however, a mild amount of osteophytes is present accentuating the cranioproximal aspect of the radial head and proximal contour of the anconeus processes.

INTERPRETED BY

Nele Eley, DVM
Dr. med. Vet. DipECVDI

Carpi

Soft tissue swelling and smooth new bone formation are seen level with the abductor pollicis longus tendon and its sesamoid bone in the left front limb. There is mild soft tissue swelling medial of the proximal interphalangeal joint of the 2nd digit in the left front limb.

HOSPITAL NAME

St. Catherine's Animal
Hospital

The right carpus presents within normal limits.

RADIOGRAPHIC DIAGNOSIS

REFERRING VET

Dr. Mina

- Radiographic evidence of biceps tendinopathy in the left shoulder.
- Bilateral isolated infraglenoid tubercle - incidental finding.
- Mineralizing supraspinatus tendinopathy in the right shoulder - not necessarily of clinical significance.
- Minimal bilateral elbow osteoarthritis - not necessarily of clinical significance.
- Radiographic evidence of abductor pollicis longus tenosynovitis in the left carpus.
- Soft tissue swelling level with the proximal interphalangeal joint of the 2nd digit in the left front limb.

INVOICE

49738

DATE

1-21-22

INTERPRETATION OF THE FINDINGS & FURTHER RECOMMENDATIONS

The radiographic study suggests presence of chronic biceps tendinopathy in the left shoulder. Further definition by means of ultrasound could be considered. Thorough clinical re-palpation of the abductor pollicis longus tendon and proximal interphalangeal joint of the 2nd digit are



PATIENT

Rex Grandchamp

recommended in the left front limb in order to determine the significance of the relatively mild radiographic changes.

SPECIES

Canine

The elbow osteoarthritis is mild and not necessarily of clinical significance. There is no evidence of concurrent medial coronoid pathology radiographically.

BREED

Rottweiler Mix

SEX

Male Neuter

AGE

5 Years

INTERPRETED BY

Nele Eley, DVM
Dr. med. Vet. DipECVDI

HOSPITAL NAME

St. Catherine's Animal
Hospital

REFERRING VET

Dr. Mina

INVOICE

49738

DATE

1-21-22





PATIENT

Rex Grandchamp

SPECIES

Canine

BREED

Rottweiler Mix

SEX

Male Neuter

AGE

5 Years

INTERPRETED BY

Nele Eley, DVM
Dr. med. Vet. DipECVDI

HOSPITAL NAME

St. Catherine's Animal
Hospital

REFERRING VET

Dr. Mina

INVOICE

49738

DATE

1-21-22

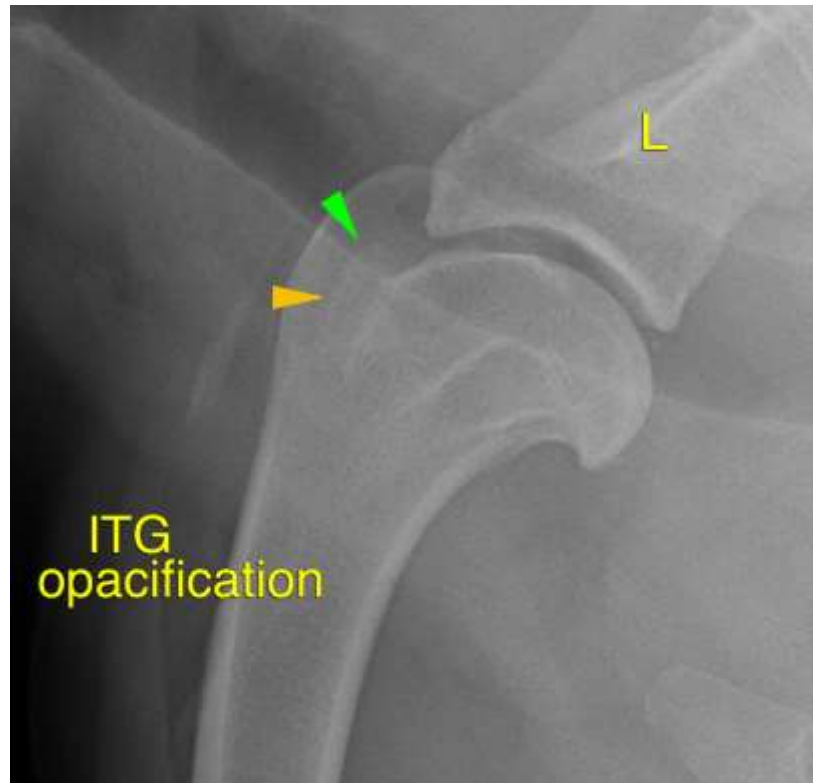

The information and recommendations provided are based on the images presented by the referring veterinarian/sonographer. No evaluation can be communicated regarding pathology that was not visible in the image/video clips provided.

Thank you for this referral. If the clinical or image interpretation does not parallel your findings or if I can be of any further assistance please contact me.

Nele Eley, DVM, Dr. med. vet., DipECVDI
European Specialist in Veterinary Diagnostic Imaging, Cert. Radiology,
Senior lecturer University of Giessen, Germany, Veterinary Faculty, Department of Radiology
Nele.Eley@sonopath.com