



PATIENT

Chloe Cyr

PRESENTING CLINICAL SIGNS

History of 2 seizures today with horizontal nystagmus, blood work show slight increase in ALT and lipase, couldn't see obvious abnormality, neoplasia.

SPECIES

Canine

RADIOGRAPHIC STUDY OF THE ABDOMEN

Right/left lateral and ventrodorsal views of the thorax and abdomen totaling 6 images available for review.

BREED

Jack Russell Terrier

Abdominal read requested.

RADIOGRAPHIC FINDINGS

The abdominal serosal detail is maintained.

SEX

Spayed Female

The abdominal boundaries present within normal limits.

AGE

13 Years

Moderate gastric aerophagia is noted.

There is mild generalized enlargement of the liver with slightly rounded lobar margins.

Position, size, shape, and opacity of the kidneys present within normal limits.

The small and large intestine present within normal limits.

INTERPRETED BY

Nele Eley, DVM
Dr. med. Vet. DipECVDI

The urinary bladder is mildly distended and presents within normal limits.

Number, alignment, and anatomy of the lumbar vertebrae present within normal limits.

HOSPITAL NAME

Truscott Animal
Hospital

RADIOGRAPHIC DIAGNOSIS

- Mild generalized hepatomegaly
- Aerophagia

REFERRING VET

Dr. Medhat Meawad

INTERPRETATION OF THE FINDINGS & FURTHER RECOMMENDATIONS

The radiographic study reveals mild generalized hepatomegaly. Vacuolar, endocrine or metabolic hepatopathy, and less likely diffuse infiltrative disease or hepatitis are potential differential diagnoses. Further definition by means of ultrasound and parenchymal sampling could be considered depending on the clinical context and laboratory values.

INVOICE

56263

DATE

1-19-23



PATIENT

Chloe Cyr

SPECIES

Canine

BREED

Jack Russell Terrier

SEX

Spayed Female

AGE

13 Years

INTERPRETED BY

Nele Eley, DVM
Dr. med. Vet. DipECVDI

HOSPITAL NAME

Truscott Animal
Hospital

REFERRING VET

Dr. Medhat Meawad

INVOICE

56263

DATE

1-19-23

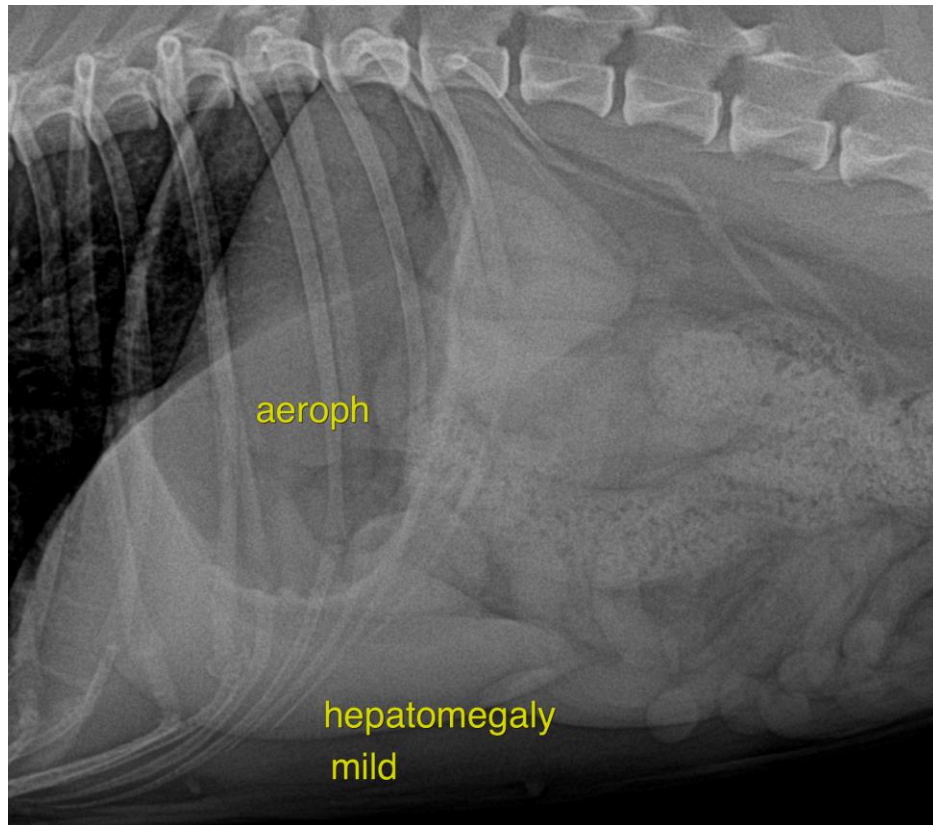

The information and recommendations provided are based on the images presented by the referring veterinarian/sonographer. No evaluation can be communicated regarding pathology that was not visible in the image/video clips provided.

Thank you for this referral. If the clinical or image interpretation does not parallel your findings or if I can be of any further assistance please contact me.

Nele Eley, DVM, Dr. med. vet., DipECVDI
European Specialist in Veterinary Diagnostic Imaging, Cert. Radiology,
Senior lecturer University of Giessen, Germany, Veterinary Faculty, Department of Radiology
Nele.Eley@sonopath.com