

**PATIENT**

Charlie Kent

**PRESENTING CLINICAL SIGNS**

Hx of suspected MCT of R point of hip Staging prior to surgical removal

**SPECIES**

Ca

**RADIOGRAPHIC STUDY OF THE THORAX**

Right/left lateral and ventrodorsal views totaling 6 images available for review.

**BREED**

Mix

**RADIOGRAPHIC FINDINGS**

The surrounding bony structures are within normal limits.

A small umbilical hernia is seen.

**SEX**

MN

The heart is of normal size and shape and there is no evidence of cardiac chamber or vascular enlargement. The pulmonary vasculature is within normal limits.

The cranial mediastinum presents the expected soft tissue opacity. The mediastinal width is less than twice the width of the vertebral column at the same level.

**AGE**

7

The trachea is normal in diameter and presents the anticipated course. The luminal outline of the trachea is smooth.

The lung presents a mild generalized bronchointerstitial pattern which is considered within age related normal limits. Occasional pulmonary osteomas are seen. Nodular opacities are seen in the caudodorsal lung field superimposed onto the 9<sup>th</sup> rib on one right lateral view and considered compatible with end-on vessels. None of the other views reveal additional evidence of nodules.**INTERPRETED BY**Nele Eley, DVM  
Dr. med. Vet. DipECVDI

The diaphragm is well delineated with even surface and the expected mild cranial bulging of the diaphragmatic cupola.

**HOSPITAL NAME**Torch Lake  
Veterinary Clinic**RADIOGRAPHIC DIAGNOSIS**

- Pulmonary osteomas and presumed end-on vessel projections.

**INTERPRETATION OF THE FINDINGS & FURTHER RECOMMENDATIONS****REFERRING VET**

A Waffle

The radiographic study reveals no definitive evidence of pulmonary metastatic disease. The soft tissue opacities with nodular appearance seen on a single right lateral view are very likely to represent end-on vessels. Small interstitial nodules cannot be ruled out entirely. A pulmonary CT could be considered for further definition to remove any sense of doubt.

**INVOICE**

49650

**DATE**

1-18-22



**PATIENT**

Charlie Kent

**SPECIES**

Ca

**BREED**

Mix

**SEX**

MN

**AGE**

7

**INTERPRETED BY**

Nele Eley, DVM  
Dr. med. Vet. DipECVDI

**HOSPITAL NAME**

Torch Lake  
Veterinary Clinic

**REFERRING VET**

A Waffle

**INVOICE**

49650

**DATE**

1-18-22

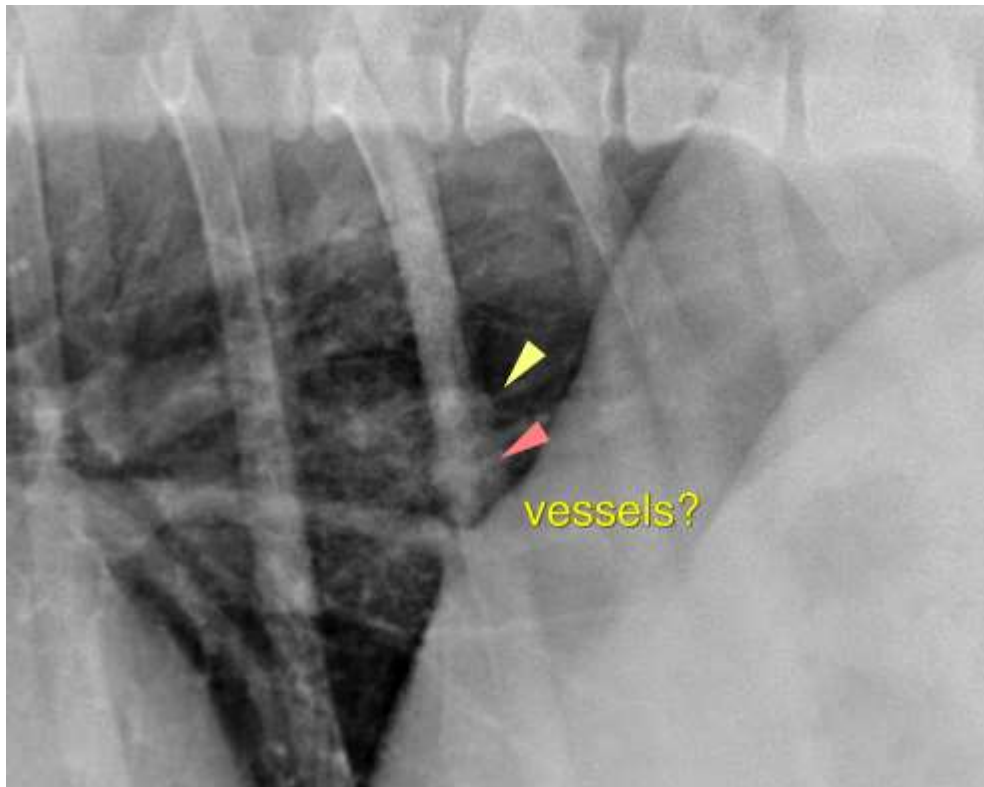

The information and recommendations provided are based on the images presented by the referring veterinarian. No evaluation can be communicated regarding pathology that was not visible in the image/video clips provided.

Thank you for this referral. If the clinical or image interpretation does not parallel your findings or if I can be of any further assistance please contact me.

**Nele Eley**, DVM, Dr. med. vet., DipECVDI  
European Specialist in Veterinary Diagnostic Imaging, Cert. Radiology,  
Senior lecturer University of Giessen, Germany, Veterinary Faculty, Department of Radiology  
Nele.Eley@sonopath.com