



**PATIENT**

Athena Shoff

**PRESENTING CLINICAL SIGNS**

limping on and off for past few weeks. Having trouble getting onto couch, stiffness when getting up from laying down.

**SPECIES**

Canine

**RADIOGRAPHIC STUDY OF THE LUMBAR SPINE & PELVIS**

Lateral view of the lumbar spine and ventrodorsal views of the pelvis totaling 5 images available for review.

**BREED**

Husky Mix

**RADIOGRAPHIC FINDINGS**

The patient is mildly obese.

**SEX**

Female Spayed

**Lumbar Spine**

Number, alignment, and anatomy of the lumbar vertebrae present within normal limits.

The lumbosacral junction presents within normal limits.

**AGE**

3 Years

**Pelvis**

The coxofemoral joints present within normal limits.

Femoral head coverage is adequate on both sides. The joints are deep and congruent.

No evidence of osteoarthritic changes is seen.

The muscle volume of both hind limbs is adequate and symmetric.

**INTERPRETED BY**

Nele Eley, DVM  
Dr. med. Vet. DipECVDI

**RADIOGRAPHIC DIAGNOSIS**

- Normal radiographic presentation of the lumbar spine and pelvis.

**HOSPITAL NAME**

Arc Animal Hospital

**INTERPRETATION OF THE FINDINGS & FURTHER RECOMMENDATIONS**

**REFERRING VET**

Dr. Mari

There is no evidence of canine hip dysplasia, osteoarthritic changes, aggressive bone lesions, or traumatic osseous injury in the pelvis, coxofemoral joints, and lumbar spine. Consider lameness of other origin including soft tissue trauma, inflammation, and neurologic disease.

**INVOICE**

56203

**DATE**

1-17-23



**PATIENT**

Athena Shoff

**SPECIES**

Canine

**BREED**

Husky Mix

**SEX**

Female Spayed

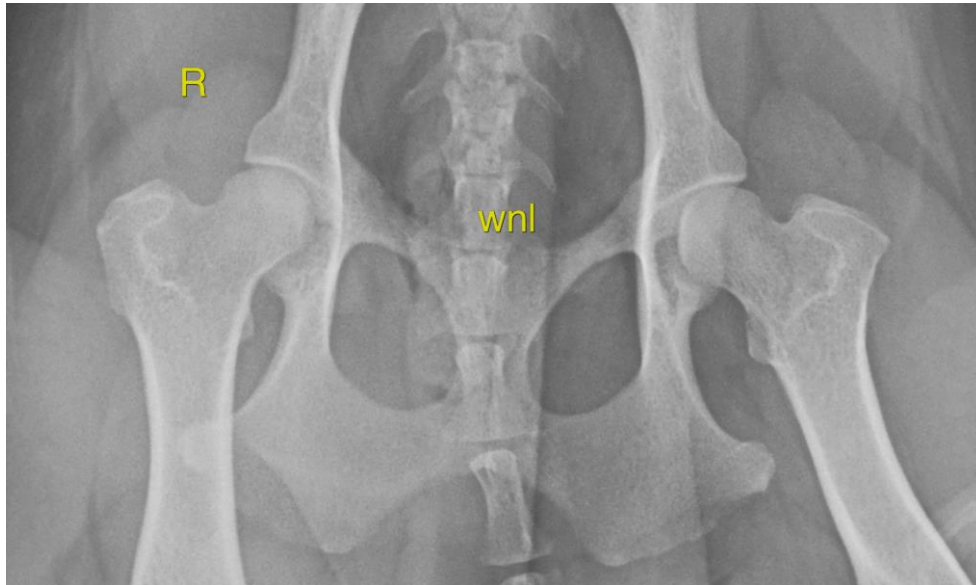

**AGE**

3 Years

**INTERPRETED BY**

Nele Eley, DVM  
Dr. med. Vet. DipECVDI

**HOSPITAL NAME**

Arc Animal Hospital

**REFERRING VET**

Dr. Mari

**INVOICE**

56203

**DATE**

1-17-23

The information and recommendations provided are based on the images presented by the referring veterinarian/sonographer. No evaluation can be communicated regarding pathology that was not visible in the image/video clips provided.

Thank you for this referral. If the clinical or image interpretation does not parallel your findings or if I can be of any further assistance please contact me.

**Nele Eley**, DVM, Dr. med. vet., DipECVDI  
European Specialist in Veterinary Diagnostic Imaging, Cert. Radiology,  
Senior lecturer University of Giessen, Germany, Veterinary Faculty, Department of Radiology  
Nele.Eley@sonopath.com