



**PATIENT PRESENTING CLINICAL SIGNS**

Mia Balleza Severe cough and dyspnea and wheezing, mass on LM2 Hx of extraskelatal osteosarcoma that spread to lungs mammary gland mass Radiographs- pulmonary masses all over lung field

**SPECIES RADIOGRAPHIC STUDY OF THE THORAX & ABDOMEN**

Canine Right/left lateral and ventrodorsal views of the thorax and right lateral and ventrodorsal views of the abdomen totaling 5 images available for review.

**BREED RADIOGRAPHIC FINDINGS**

Poodle **Thorax**

There is a T5/6 spondylosis deformans noted.

**SEX**

The ribcage is expanded. The lungs are deeply inflated.

Spayed

Multiple interstitial pulmonary nodules and masses of varying size are scattered throughout the lung field.

**AGE**

Course and width of the trachea are considered within normal limits.

10 Years

**Abdomen**

**INTERPRETED BY**

The patient is obese.

Nele Eley, DVM  
Dr. med. Vet. DipECVDI

Mild L6/7 and L7/S1 spondyloses are seen.

The mamils are prominent.

**HOSPITAL NAME**

Animal Paradise  
Hospital

A small subcutaneous lipoma is seen ventral of the last sternebra.

The serosal detail is maintained throughout the peritoneal and retroperitoneal space.

There is mild generalized enlargement of the liver with slightly rounded lobar margins.

**REFERRING VET**

Dr. Mostafa Elshafie

The splenic head is in the anticipated position and within normal limits for size and opacity. The splenic body and tail are considered normal for position, size, shape and opacity.

Both kidneys are seen and present with normal size, shape, delineation and opacity. The urinary bladder is in its anticipated position. No radiopaque calculi are noted throughout the upper and lower urinary tract.

**INVOICE**

49617

Mild gastric aerophagia is noted.

**DATE**

1-17-22

The small intestinal loops are of even diameter and non-dilated, a small amount of gas is seen within the small intestinal loops and considered within normal limits.

The colon is seen in the expected position and presents with appropriate content.



**PATIENT**

Mia Balleza

**RADIOGRAPHIC DIAGNOSIS**

- Multiple pulmonary interstitial nodules and masses.
- Mild generalized hepatomegaly.
- Subcutaneous lipoma.
- Spondyloses.

**SPECIES**

Canine

**INTERPRETATION OF THE FINDINGS & FURTHER RECOMMENDATIONS**

The radiographic study is compatible with pulmonary metastatic disease. The changes should be considered neoplastic in terms of pulmonary metastases until proven otherwise in light of the clinical history of the patient.

**BREED**

Poodle

The diffuse hepatic enlargement may be due to metabolic or endocrine hepatopathy. A diffuse neoplastic infiltrate cannot be ruled out.

**SEX**

Spayed

**AGE**

10 Years

**INTERPRETED BY**

Nele Eley, DVM  
Dr. med. Vet. DipECVDI

**HOSPITAL NAME**

Animal Paradise  
Hospital

**REFERRING VET**

Dr. Mostafa Elshafie

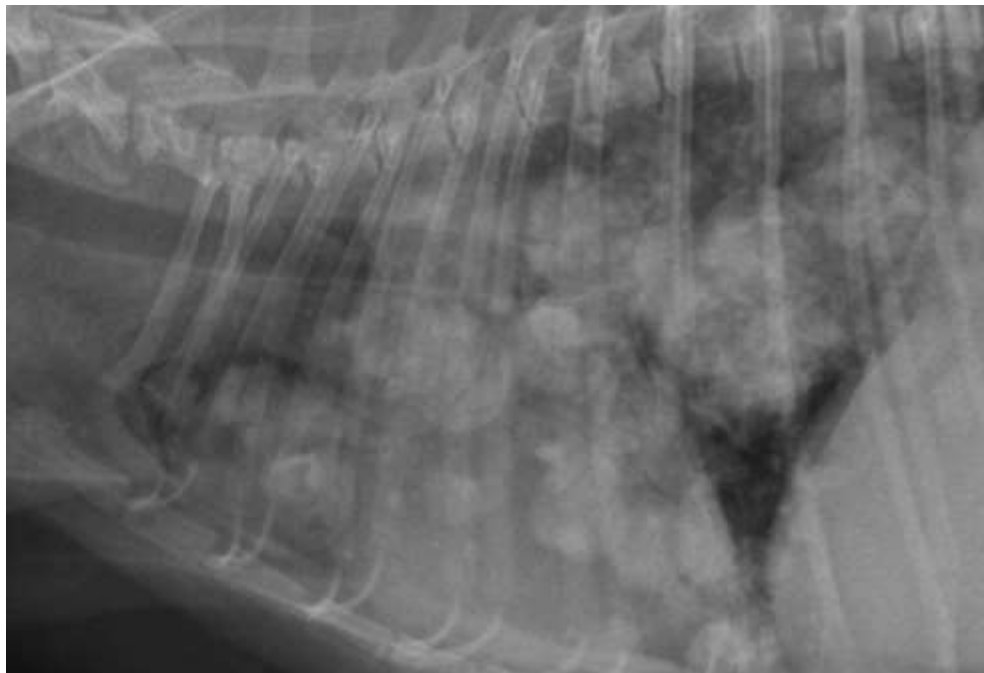

**The information and recommendations provided are based on the images presented by the referring veterinarian. No evaluation can be communicated regarding pathology that was not visible in the image/video clips provided.**

**INVOICE**

49617

Thank you for this referral. If the clinical or image interpretation does not parallel your findings or if I can be of any further assistance please contact me.

**DATE**

1-17-22

**Nele Eley, DVM, Dr. med. vet., DipECVDI**  
European Specialist in Veterinary Diagnostic Imaging, Cert. Radiology,  
Senior lecturer University of Giessen, Germany, Veterinary Faculty, Department of Radiology  
Nele.Eley@sonopath.com