



**PATIENT**

Daisy Gubernot

**PRESENTING CLINICAL SIGNS**

H- 2/6 murmur, L, Abdo, U/G, skin and coat- large subcut uniform loose soft mass on R cranial lateroventral thorax by axilla possible Lipoma vs others

**SPECIES**

Canine

**RADIOGRAPHIC STUDY OF THE THORAX & ABDOMEN**

Right/left lateral and ventrodorsal views of the thorax and lateral and ventrodorsal views of the abdomen totaling 5 images available for review.

**BREED**

Mixed

**RADIOGRAPHIC FINDINGS**

**Thorax**

The surrounding bony structures are within normal limits.

**SEX**

Spayed

A subcutaneous fat opaque right thoracic wall mass is seen.

**AGE**

9 Years

The vertebral heart score is 10.2. There is no evidence of specific chamber enlargement other than mild loss of the caudal cardiac waist. No evidence of a vascular lung pattern or cardiogenic pulmonary edema is seen.

The cranial mediastinum presents the expected soft tissue opacity. The mediastinal width is less than twice the width of the vertebral column at the same level.

**INTERPRETED BY**

Nele Eley, DVM  
Dr. med. Vet. DipECVDI

The trachea is normal in diameter and presents the anticipated course. The luminal outline of the trachea is smooth.

The bronchial tree presents with thin walls and tapers uniformly towards the periphery as expected.

**HOSPITAL NAME**

Animal Paradise  
Hospital

The radiographic presentation of the lung is considered within age related normal limits.

The diaphragm is well delineated with even surface and the expected mild cranial bulging of the diaphragmatic cupola.

**REFERRING VET**

Dr. Mostafa Elshafie

**Abdomen**

Mild bilateral hip dysplasia with coxofemoral joint osteoarthritis is seen.

The abdominal wall is smooth and thin.

**INVOICE**

49618

The serosal detail is maintained throughout the peritoneal and retroperitoneal space.

The liver is appropriate in position, size and presents uniform opacity.

**DATE**

1-17-22

The splenic head is in the anticipated position and within normal limits for size and opacity. The splenic body and tail are considered normal for position, size, shape and opacity.

Both kidneys are seen and present with normal size, shape, delineation and opacity. The urinary bladder is in its anticipated position. No radiopaque calculi are noted throughout the upper and



**PATIENT**

lower urinary tract.

Daisy Gubernot

The stomach is in its anticipated position and presents normal content.

**SPECIES**

The small intestinal loops are of even diameter and non-dilated, a small amount of gas is seen within the small intestinal loops and considered within normal limits.

Canine

The colon is seen in the expected position and presents with appropriate content.

**BREED**

Mixed

- Potential for mild left atrial enlargement without radiographic evidence of congestive heart failure.
- Normal age related lung.
- Subcutaneous lipoma of the right thoracic wall.
- Radiographically normal abdomen.
- Mild bilateral coxofemoral joint osteoarthritis.

**SEX**

Spayed

**AGE**

9 Years

The radiographic study of the thorax reveals no evidence of generalized cardiomegaly. There may be mild loss of the caudal cardiac waist indicating potential for left atrial tenting, however, at this point, there is no evidence of cardiogenic pulmonary edema or other evidence for congestive heart failure. A more detailed assessment would require a cardiac echo which could be considered in the further workup of this case.

**INTERPRETED BY**

Nele Eley, DVM  
Dr. med. Vet. DipECVDI

The radiographic presentation of the abdomen is within normal limits.

**HOSPITAL NAME**

Animal Paradise  
Hospital

**REFERRING VET**

Dr. Mostafa Elshafie

**INVOICE**

49618

**DATE**

1-17-22

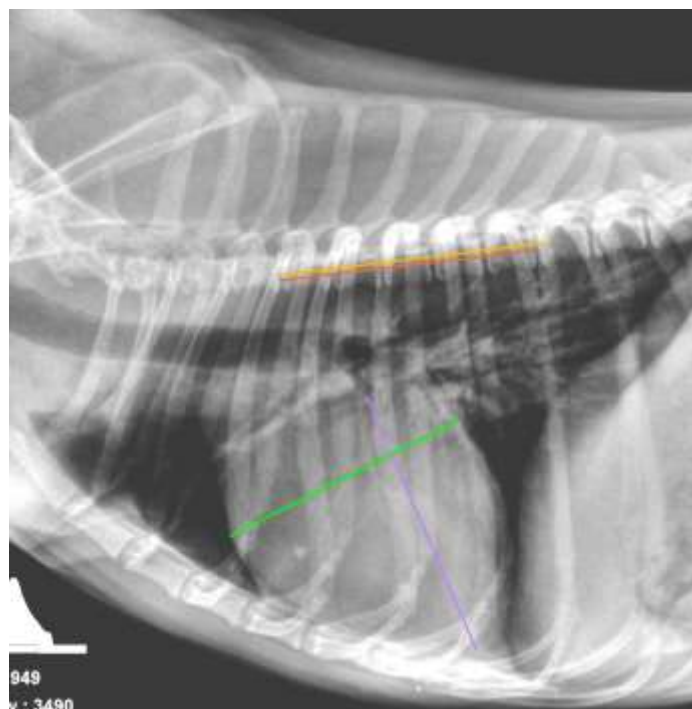



### PATIENT

Daisy Gubernot

The information and recommendations provided are based on the images presented by the referring veterinarian. No evaluation can be communicated regarding pathology that was not visible in the image/video clips provided.

### SPECIES

Canine

Thank you for this referral. If the clinical or image interpretation does not parallel your findings or if I can be of any further assistance please contact me.

### BREED

Mixed

**Nele Eley**, DVM, Dr. med. vet., DipECVDI  
European Specialist in Veterinary Diagnostic Imaging, Cert. Radiology,  
Senior lecturer University of Giessen, Germany, Veterinary Faculty, Department of Radiology  
Nele.Eley@sonopath.com

### SEX

Spayed

### AGE

9 Years

### INTERPRETED BY

Nele Eley, DVM  
Dr. med. Vet. DipECVDI

### HOSPITAL NAME

Animal Paradise  
Hospital

### REFERRING VET

Dr. Mostafa Elshafie

### INVOICE

49618

### DATE

1-17-22