



PATIENT PRESENTING CLINICAL SIGNS

Cutty Moore Hyperthyroid A 3 cm by 6 cm thyroid mass is present on the left side. suspect arrhythmia

SPECIES RADIOGRAPHIC FINDINGS

Canine Neck

An approximately 6.0 x 3.0 cm sized soft tissue opaque mass effect is seen in the ventral neck level with the 3rd and 4th cervical vertebrae in the position of the thyroid gland. No overt mineralizations are noted; however, there is acute rightward deviation of the trachea at the position of the mass.

BREED

Golden Retriever

Minimal enthesophytes are present at the vertebral end plates of C3/4.

SEX

Part of the elbows is seen in one of the images which reveals osteophytosis.

MN

Thorax

Multiple severe bridging spondyloses are seen in the mid thoracic spine from T3 through T10.

AGE

11 Years

The sternbrae and costochondral junctions present degenerative changes.

The extrathoracic soft tissues present homogeneous without abnormalities.

INTERPRETED BY

Nele Eley, DVM
Dr. med. Vet. DipECVDI

The heart is of normal size and shape and there is no evidence of cardiac chamber or vascular enlargement. The pulmonary vasculature is within normal limits.

The cranial mediastinum presents the expected soft tissue opacity. The mediastinal width is less than twice the width of the vertebral column at the same level.

HOSPITAL NAME

SVS Imaging

The trachea is normal in diameter and presents the anticipated course. The luminal outline of the trachea is smooth.

A mild generalized bronchointerstitial lung pattern is seen and considered within age related normal limits. There are occasional pulmonary osteomas.

REFERRING VET

Dr. Texeria

The diaphragm is well delineated with even surface and the expected mild cranial bulging of the diaphragmatic cupola.

RADIOGRAPHIC DIAGNOSIS

INVOICE

49657

- Soft tissue mass in the position of the left lobe of the thyroid gland.
- No radiographic evidence of pulmonary metastatic disease.
- Multiple spondyloses.
- Suspect elbow osteoarthritis.

DATE

1-17-22

INTERPRETATION OF THE FINDINGS & FURTHER RECOMMENDATIONS

The radiographic study reveals no evidence of pulmonary nodules or masses. No evidence of mediastinal widening is seen.



PATIENT

Cutty Moore

The presence of spondyloses and osteoarthritic changes is unrelated to the reason of clinical presentation.

SPECIES

Canine

The radiographic findings of the neck are compatible with the history of left sided thyroid enlargement.

BREED

Golden Retriever

SEX

MN

AGE

11 Years

INTERPRETED BY

Nele Eley, DVM
Dr. med. Vet. DipECVDI

HOSPITAL NAME

SVS Imaging

REFERRING VET

Dr. Texeria

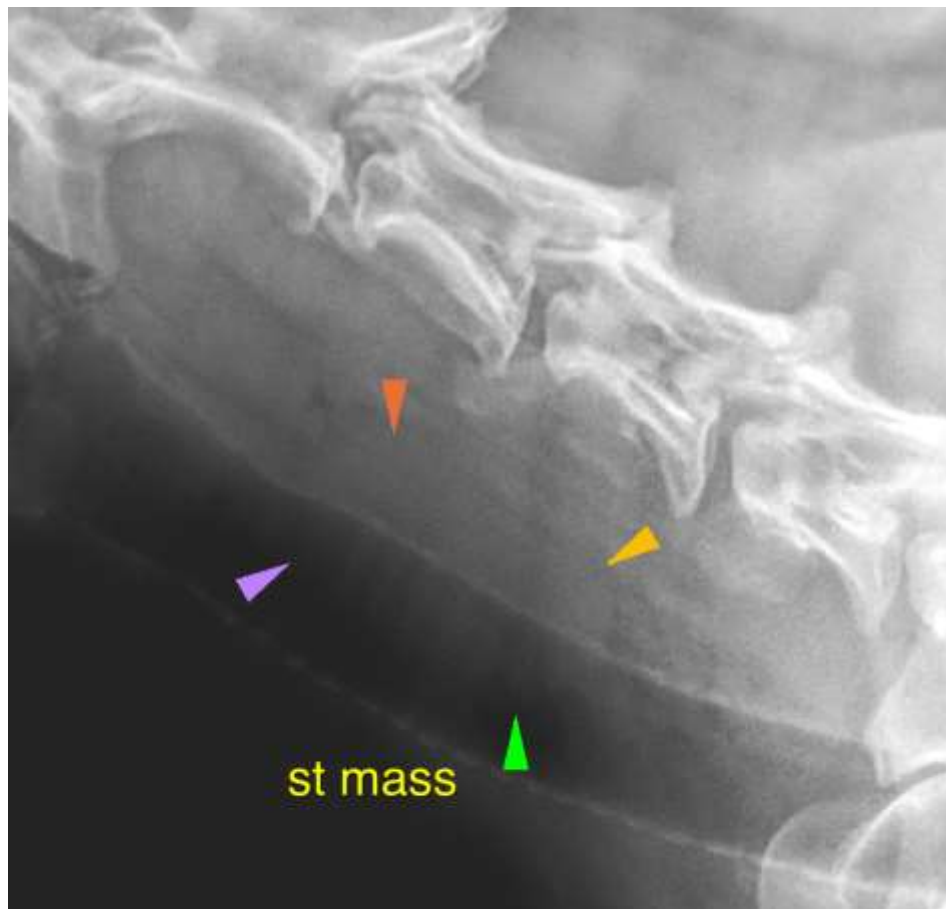

INVOICE

49657

DATE

1-17-22



PATIENT

Cutty Moore

SPECIES

Canine

BREED

Golden Retriever

SEX

MN

AGE

11 Years

INTERPRETED BY

Nele Eley, DVM
Dr. med. Vet. DipECVDI

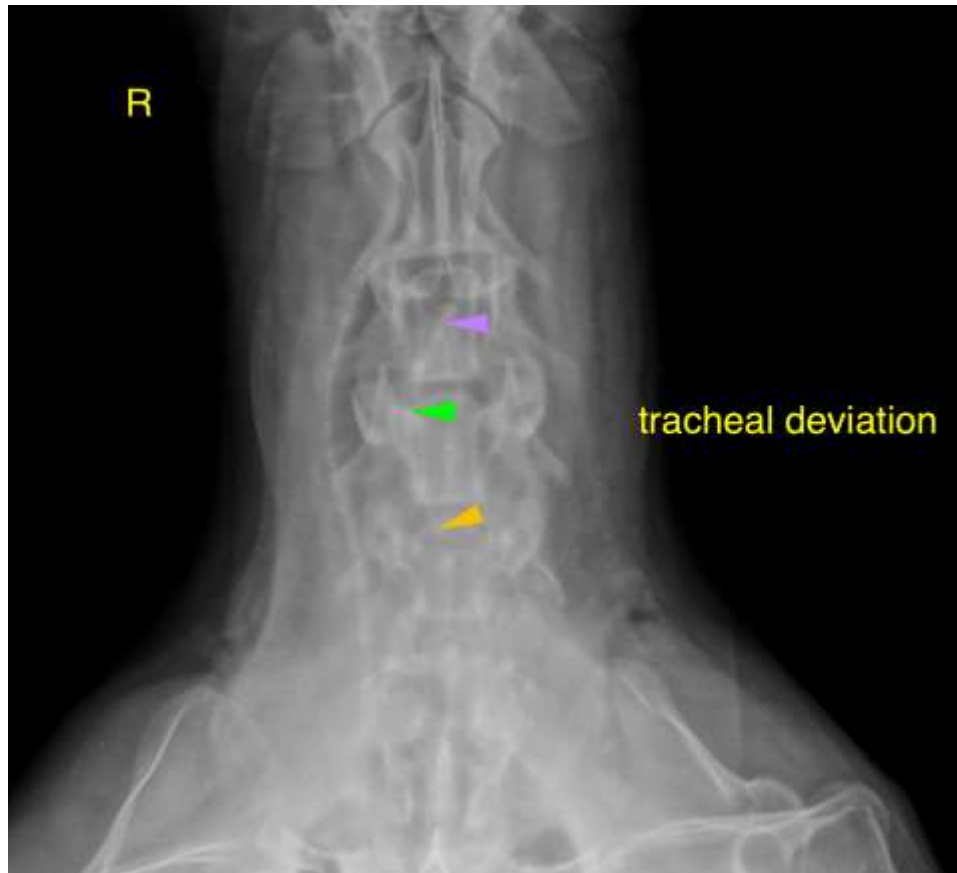

HOSPITAL NAME

SVS Imaging

REFERRING VET

Dr. Texeria

INVOICE

49657

DATE

1-17-22

The information and recommendations provided are based on the images presented by the referring veterinarian. No evaluation can be communicated regarding pathology that was not visible in the image/video clips provided.

Thank you for this referral. If the clinical or image interpretation does not parallel your findings or if I can be of any further assistance please contact me.

Nele Eley, DVM, Dr. med. vet., DipECVDI
European Specialist in Veterinary Diagnostic Imaging, Cert. Radiology,
Senior lecturer University of Giessen, Germany, Veterinary Faculty, Department of Radiology
Nele.Eley@sonopath.com