

**PATIENT**

Sydney Gregory

PRESENTING CLINICAL SIGNS

Pet has a history of dry eye in the right eye with nasal congestion. This is a follow up scan from 12/17/21

SPECIES

Canine

COMPUTED TOMOGRAPHIC STUDY OF THE HEAD

Plain and post contrast studies available for review. Compared with prior report dated 12-17-21.

BREED

Japanese Chin

COMPUTED TOMOGRAPHIC FINDINGS

The patient has a brachycephalic head conformation.

Swelling of the mucosal lining is seen within both nasal cavities with evidence of mild turbinate destruction and multifocal erosion of the nasal, maxillary, palatal bones and palatal bone plates. Mild thinning of the cribriform plate is seen as well with no evidence of intracranial extension. The frontal sinuses are not developed as typical in brachycephalic dogs.

SEX

FS

The bony orbita are intact. The eyes and retrobulbar tissues present no structural abnormality.

AGE

7 Years

The submandibular lymph nodes present within normal limits.

The tympanic bullae and external auditory meatuses present within normal limits.

Complicated sagittal crown fracture of the triadan 102. Triadans 105, 106, 107, 109, 110, 205, 207, 209, 305, 311, 405, and 411 are absent. No significant periodontal changes are seen.

INTERPRETED BY

Nele Eley, DVM
Dr. med. Vet. DipECVDI

COMPUTED TOMOGRAPHIC DIAGNOSIS

- Stationary bilateral erosive rhinitis.
- Normal CT presentation of the orbita, eyes, and orbital soft tissues.
- Complicated crown fracture triadan 102.

HOSPITAL NAME

Cranberry Holistic
Pet Care

INTERPRETATION OF THE FINDINGS & FURTHER RECOMMENDATIONS

The CT study reveals stationary bilateral erosive rhinitis. Chronic inflammatory or infectious rhinitis is considered likely including viral, bacterial, allergic, and lymphoplasmacytic. There is no evidence of a soft tissue mass, foreign material, or fungal infection.

REFERRING VET

Cynthia Maro

INVOICE

56186

DATE

1-16-23



PATIENT

Sydney Gregory

SPECIES

Canine

BREED

Japanese Chin

SEX

FS

AGE

7 Years

INTERPRETED BY

Nele Eley, DVM
Dr. med. Vet. DipECVDI

HOSPITAL NAME

Cranberry Holistic
Pet Care

REFERRING VET

Cynthia Maro

INVOICE

56186

DATE

1-16-23

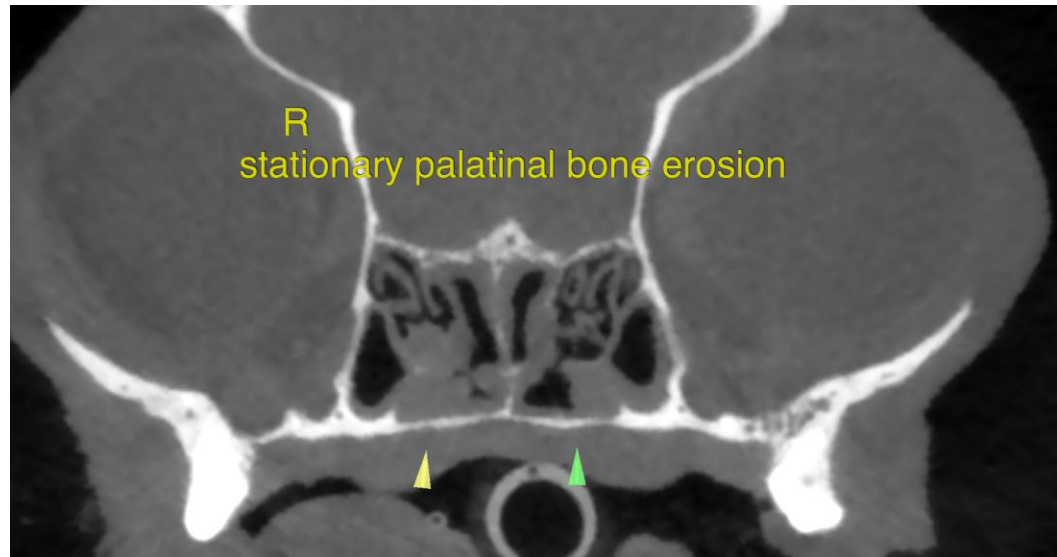

The information and recommendations provided are based on the images presented by the referring veterinarian/sonographer. No evaluation can be communicated regarding pathology that was not visible in the image/video clips provided.

Thank you for this referral. If the clinical or image interpretation does not parallel your findings or if I can be of any further assistance please contact me.

Nele Eley, DVM, Dr. med. vet., DipECVDI
European Specialist in Veterinary Diagnostic Imaging, Cert. Radiology,
Senior lecturer University of Giessen, Germany, Veterinary Faculty, Department of Radiology
Nele.Eley@sonopath.com