



PATIENT

Stormy Camerlengo

PRESENTING CLINICAL SIGNS

Hacking cough No Murmur

SPECIES

Canine

RADIOGRAPHIC STUDY OF THE THORAX

Single right lateral view available for review.

BREED

Mini Schnauzer

RADIOGRAPHIC FINDINGS

The degree of pulmonary inflation is moderate. A moderate generalized bronchointerstitial pattern is noted with no accentuation of a specific pulmonary region.

SEX

Female/sp

Course and width of the cervical and thoracic trachea are considered within normal limits. There is no evidence of dynamic tracheal disease.

Mild left atrial tenting of the cardiac silhouette is seen with no evidence of overall enlargement of the cardiac silhouette and no evidence of pulmonary venous congestion or cardiogenic pulmonary edema. The vertebral heart score is 10.2.

AGE

12 Years

The thoracic boundaries present within age related normal limits.

Mild gastric aerophagia is noted within a postprandial stomach.

INTERPRETED BY

Nele Eley, DVM
Dr. med. Vet. DipECVDI

RADIOGRAPHIC DIAGNOSIS

- Generalized bronchointerstitial lung pattern.
- No evidence of dynamic tracheal disease.
- Suspect mild left atrial enlargement.

HOSPITAL NAME

New Bridge
Veterinary Practice

INTERPRETATION OF THE FINDINGS & FURTHER RECOMMENDATIONS

A bronchointerstitial lung pattern is evenly distributed throughout the lung. Differential diagnosis includes eosinophilic / allergic bronchopneumopathy as well as infectious bronchitis including viral, bacterial, or parasitic. No evidence of dynamic tracheal disease is seen in the single lateral view.

REFERRING VET

Dr. Abina Glennon

There may be mild left atrial enlargement which however is not associated with generalized cardiomegaly and no evidence of congestive heart failure. Clinical significance is unlikely, and the vertebral heart score does not support the potential of volume overload. The positioning may contribute to the impression of loss of the caudal cardiac waist and left atrial tenting.

INVOICE

56192

A clinical trial of treatment for bronchitis could be considered versus further definition by means of airway endoscopy with airway sampling.

DATE

1-16-23



PATIENT

Stormy Camerlengo

SPECIES

Canine

BREED

Mini Schnauzer

SEX

Female/sp

AGE

12 Years

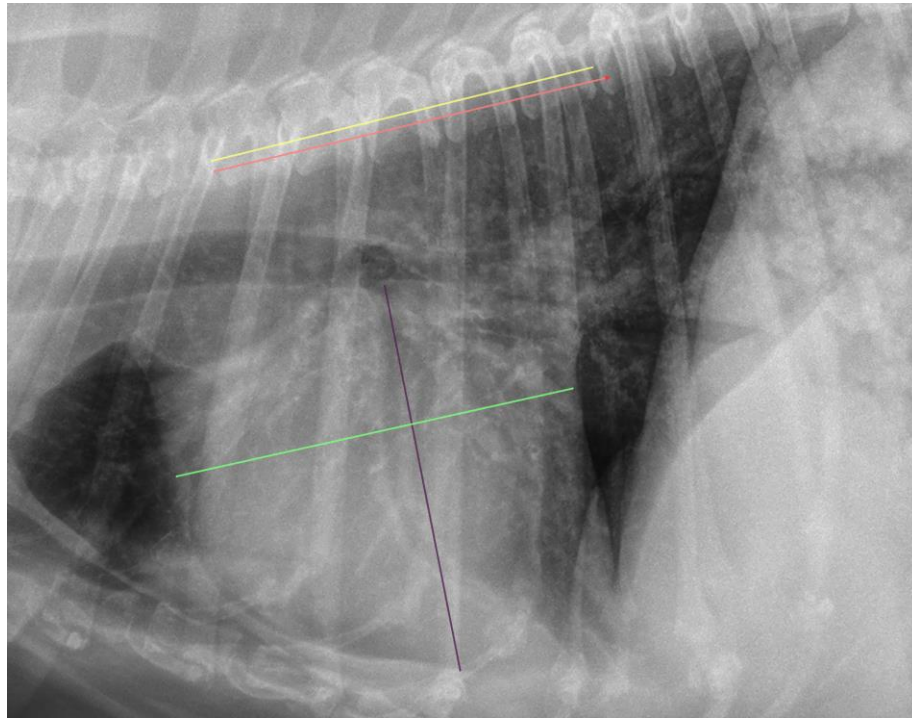

INTERPRETED BY

Nele Eley, DVM
Dr. med. Vet. DipECVDI

The information and recommendations provided are based on the images presented by the referring veterinarian/sonographer. No evaluation can be communicated regarding pathology that was not visible in the image/video clips provided.

HOSPITAL NAME

New Bridge
Veterinary Practice

Thank you for this referral. If the clinical or image interpretation does not parallel your findings or if I can be of any further assistance please contact me.

Nele Eley, DVM, Dr. med. vet., DipECVDI
European Specialist in Veterinary Diagnostic Imaging, Cert. Radiology,
Senior lecturer University of Giessen, Germany, Veterinary Faculty, Department of Radiology
Nele.Eley@sonopath.com

REFERRING VET

Dr. Abina Glennon

INVOICE

56192

DATE

1-16-23