



PATIENT PRESENTING CLINICAL SIGNS

Elvis Yamada Pet is here for a rabies vaccine and check hind right leg because pet has been limping for about 1-2 weeks now. e/d/u/d normal, no c/s/v/d.

SPECIES RADIOGRAPHIC STUDY OF THE RIGHT HIND LIMB

Canine Mediolateral views of the presumed right stifle, mediolateral and dorsoplantar views of the presumed right hind paw, and ventrodorsal view of the pelvis totaling 5 images available for review.

BREED

English Bulldog Laterality is not specified; however, owing to the clinical history, I presume these images are from the right hind limb.

RADIOGRAPHIC FINDINGS

SEX

Hind Paw

MN

Prominence of the soft tissues is noted in the right hind paw.

AGE

5 Years

There is a small, rounded fragment at the medial margin of the proximal phalanx in the 2nd digit. The underlying concavity in the proximal phalanx is well delineated and rounded as well. No evidence of regional soft tissue swelling, articular swelling, or osteoarthritis is seen.

The remainder of the metatarsophalangeal joints present within normal limits.

INTERPRETED BY

Nele Eley, DVM
Dr. med. Vet. DipECVDI

The presumed right tarsus presents within normal limits.

Stifles & Pelvis

HOSPITAL NAME

Animal Paradise
Hospital

Moderate osteoarthritic changes of both stifles are seen along with articular swelling. No definitive cranial thrust of the tibia can be identified.

The muscle volume appears to be symmetric in both hind limbs.

Both coxofemoral joints present within normal limits.

REFERRING VET

Dr. Mostafa Elshafie

The number of the coccygeal vertebrae is reduced and there are multiple hemi and block vertebrae.

RADIOGRAPHIC DIAGNOSIS

INVOICE

49596

- Presumed chronic avulsion fracture of the 2nd digit's metatarsophalangeal joint.
- Bilateral stifle osteoarthritis.
- Radiographically normal coxofemoral joints.

DATE

1-15-22

INTERPRETATION OF THE FINDINGS & FURTHER RECOMMENDATIONS

The findings of the 2nd digit's metatarsophalangeal joint suggest chronic traumatic osseous injury. Clinical significance at this point is questionable as to the lack of concurrent soft tissue changes and lack of osteoarthritis. However, thorough clinical palpation of this area is recommended.



PATIENT

Elvis Yamada

Both stifle joints appear to present moderate osteoarthritis. The most common and likely underlying causes are cranial cruciate ligament injury and/or meniscopathy. Correlation with the clinical palpation required. In case of doubt, aspiration and analysis of synovia could be considered in order to rule out other arthropathy including immune mediated arthritis. Other options for further definition would be sedated palpation, stifle ultrasound, or MRI.

SPECIES

Canine

BREED

English Bulldog

SEX

MN

AGE

5 Years

INTERPRETED BY

Nele Eley, DVM
Dr. med. Vet. DipECVDI

HOSPITAL NAME

Animal Paradise
Hospital

REFERRING VET

Dr. Mostafa Elshafie

INVOICE

49596

DATE

1-15-22

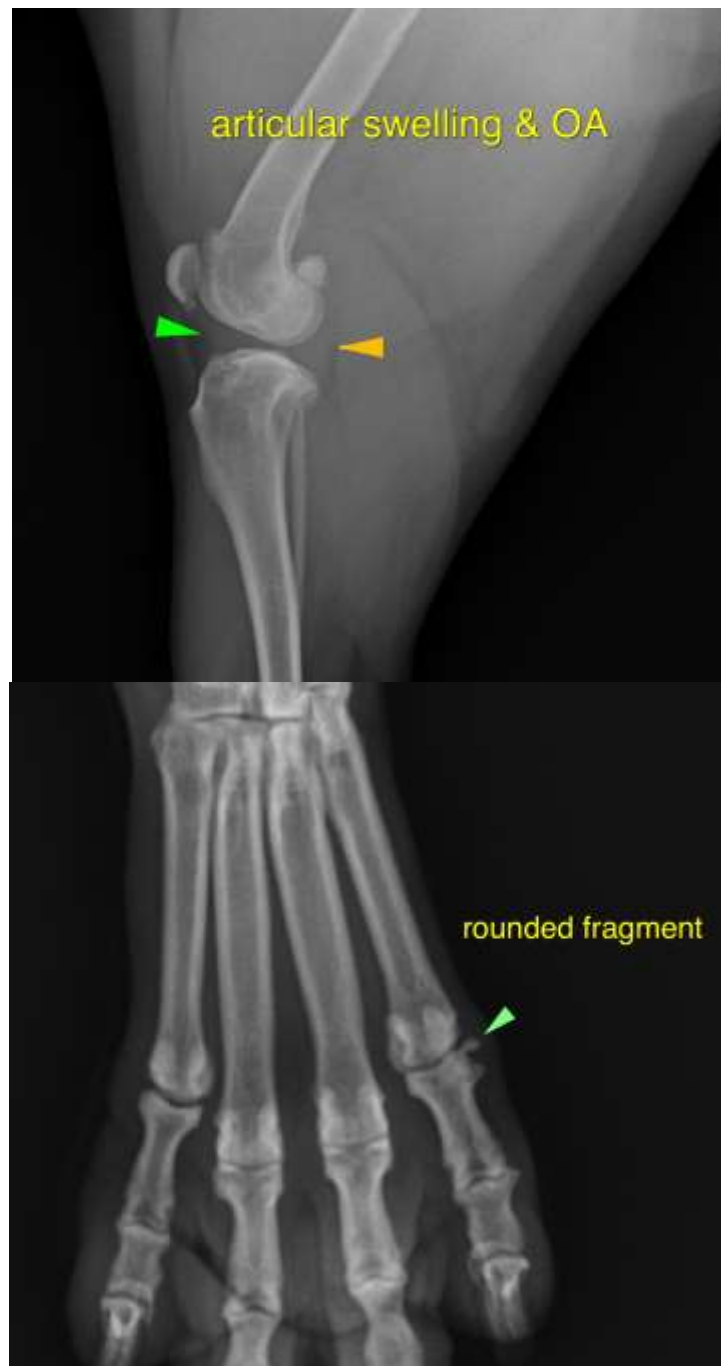



PATIENT

Elvis Yamada

The information and recommendations provided are based on the images presented by the referring veterinarian. No evaluation can be communicated regarding pathology that was not visible in the image/video clips provided.

SPECIES

Canine

Thank you for this referral. If the clinical or image interpretation does not parallel your findings or if I can be of any further assistance please contact me.

BREED

English Bulldog

Nele Eley, DVM, Dr. med. vet., DipECVDI
European Specialist in Veterinary Diagnostic Imaging, Cert. Radiology,
Senior lecturer University of Giessen, Germany, Veterinary Faculty, Department of Radiology
Nele.Eley@sonopath.com

SEX

MN

AGE

5 Years

INTERPRETED BY

Nele Eley, DVM
Dr. med. Vet. DipECVDI

HOSPITAL NAME

Animal Paradise
Hospital

REFERRING VET

Dr. Mostafa Elshafie

INVOICE

49596

DATE

1-15-22