



PATIENT

Kota Myers

SPECIES

Canine

BREED

Belgian Malinois Mix

SEX

Neutered Male

AGE

7Y, 10M

WEIGHT

79

INTERPRETED BY

Nele Eley (Ondreka),
DVM Dr. med. vet.,
DipECVDI

IMAGING PERFORMED BY

Sidney

HOSPITAL NAME

East Hill Animal
Hospital

REFERRING VET

Laura Hall

INVOICE

73339

DATE

1-14-26

PRESENTING CLINICAL SIGNS

Mass on right rear leg noted October 2025. FNA- lipoma. Growing and painful. Abnormal PE/Chem/CBC/UA Results: Regional lymph nodes enlarged.

COMPUTED TOMOGRAPHIC STUDY OF THE PELVIS

Plain and post contrast studies are available for review.

COMPUTED TOMOGRAPHIC FINDINGS

Located between the biceps femoris, semitendinosus, and semimembranosus muscles there is a smoothly delineated intermuscular soft tissue mass measuring 14.5 x 8.0 x 3.5 cm. Attenuation is uniform and consistent with fat density compatible with intermuscular lipoma. There is a mass effect onto adjacent fascial planes and musculature.

A small 1.5 cm sized subcutaneous lipoma is seen lateral to the right popliteal lymph node.

The right popliteal lymph node is minimally enlarged compared with the left popliteal lymph node and otherwise normal in morphology.

Visible bones and joints present within age appropriate normal limits.

COMPUTED TOMOGRAPHIC DIAGNOSIS

- Large intermuscular lipoma in the proximal right hind limb involving the biceps femoris, semitendinosus, and semimembranosus muscles.
- Small subcutaneous right popliteal lipoma.
- Minimal enlargement right popliteal lymph node – likely reactive.

INTERPRETATION OF FINDINGS & FURTHER RECOMMENDATIONS

The findings are compatible with the history of intermuscular lipoma. Surgical excision appears clinically indicated and feasible based on the imaging presentation. The CT findings suggest benign features. Histopathology is recommended after excision to confirm benign nature.

The small subcutaneous lipoma in the right lateral popliteal region may be monitored or surgically excised.

The lymph node changes are minimal and compatible with reactive changes.

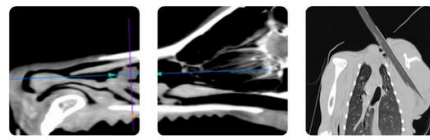

PATIENT

Kota Myers

SPECIES

Canine

BREED

Belgian Malinois Mix

SEX

Neutered Male

AGE

7Y, 10M

WEIGHT

79

INTERPRETED BY

Nele Eley (Ondreka),
DVM Dr. med. vet.,
DipECVDI

IMAGING PERFORMED BY

Sidney

HOSPITAL NAME

East Hill Animal
Hospital

REFERRING VET

Laura Hall

INVOICE

73339

DATE

1-14-26

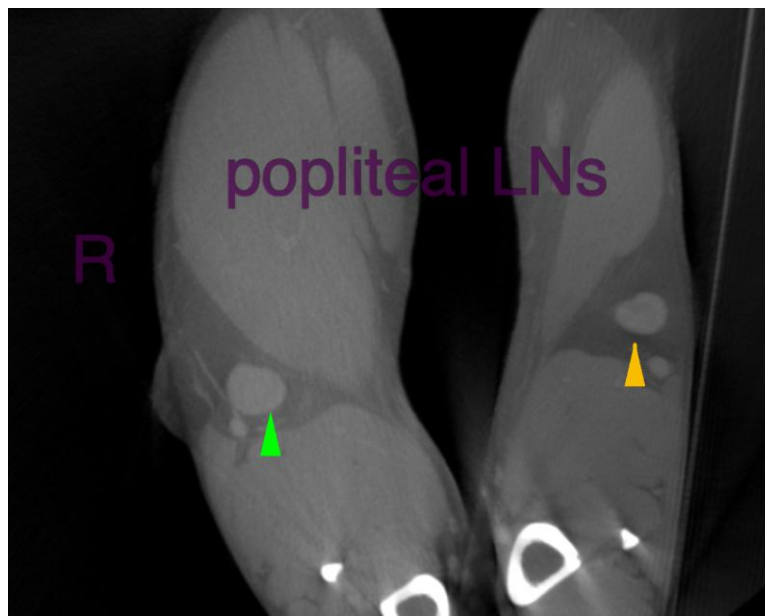
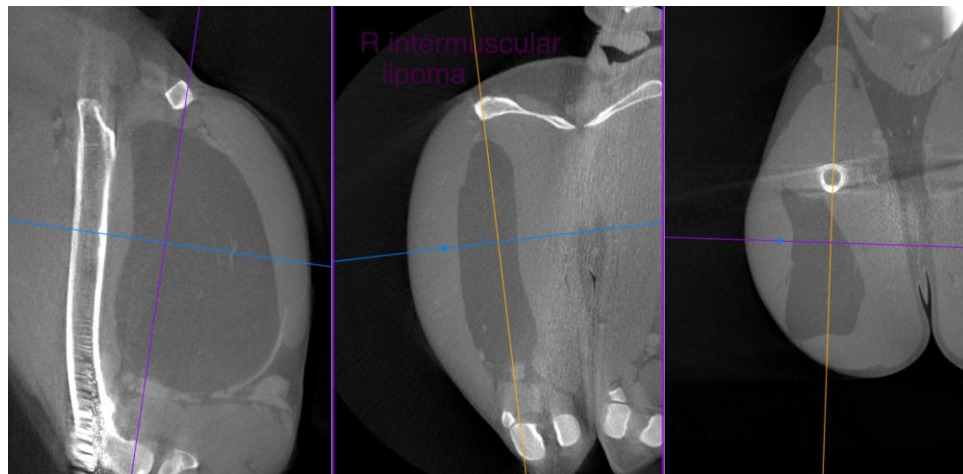

The information and recommendations provided are based on the images presented by the referring veterinarian. No evaluation can be communicated regarding pathology that was not visible in the image/video clips provided.

Thank you for this referral. If the clinical or image interpretation does not parallel your findings or if I can be of any further assistance please contact me.

Nele Eley (Ondreka), DVM, Dr. med. vet., DipECVDI
European Specialist in Veterinary Diagnostic Imaging, Cert. Radiology,
Senior lecturer University of Giessen/Germany, Veterinary Faculty, Department of Radiology.
info@sonopath.com