



PATIENT

Hailey Novy

SPECIES

Canine

BREED

Basset Hound

SEX

FS

AGE

10

WEIGHT

58.4

INTERPRETED BY

Nele Eley (Ondreka),
DVM Dr. med. vet.,
DipECVDI

IMAGING PERFORMED BY

Giuliana Garcia

HOSPITAL NAME

Scottsdale Veterinary
Clinic

REFERRING VET

Dr. Hawken

INVOICE

73342

DATE

1-14-26

PRESENTING CLINICAL SIGNS

Stridor in inspiration started end of November. Tried doxy at that point, maintained the same and after started to get worse and have episodes of breathing. On December 26th nasal discharge started and R nares noted obstruction. She became increased RE and Primary Care started Pred. Patient has been on Pred since then and owner noticed improved nasal discharge but patient has maintained RE and stridor.

COMPUTED TOMOGRAPHIC STUDY OF THE NASAL CAVITIES

Plain and post contrast studies are available for review.

COMPUTED TOMOGRAPHIC FINDINGS

Soft tissue swelling is noted in the mid third of the right nasal cavity with turbinate destruction and thinning of both the nasal septum and adjacent nasal, maxillary, and palatal bones.

Bilateral nasal and nasopharyngeal fluid accumulation and mucosal swelling are noted.

Presence of an additional nasopharyngeal soft tissue mass is suspected at the caudal aspect of the nasopharyngeal roof. Evaluation is limited since the field of view ends here. See image below.

COMPUTED TOMOGRAPHIC DIAGNOSIS

- Right nasal cavity soft tissue mass with associated turbinate, septal, and bone loss.
- Suspect additional nasopharyngeal soft tissue mass.

INTERPRETATION OF FINDINGS & FURTHER RECOMMENDATIONS

The findings are suggesting potential for a neoplastic disease within the right nasal cavity. Severe chronic destructive rhinitis is a possible differential diagnosis.

Note the presence of a suspected additional nasopharyngeal soft tissue mass which is likely to contribute to the airway obstruction. Assessment is limited due to the field of view.

Rhinoscopy and targeted biopsy of both the right nasal cavity lesion and nasopharyngeal mass are recommended for histopathology and culture, including fungal culture. Consider FNA of the regional lymph nodes as well.

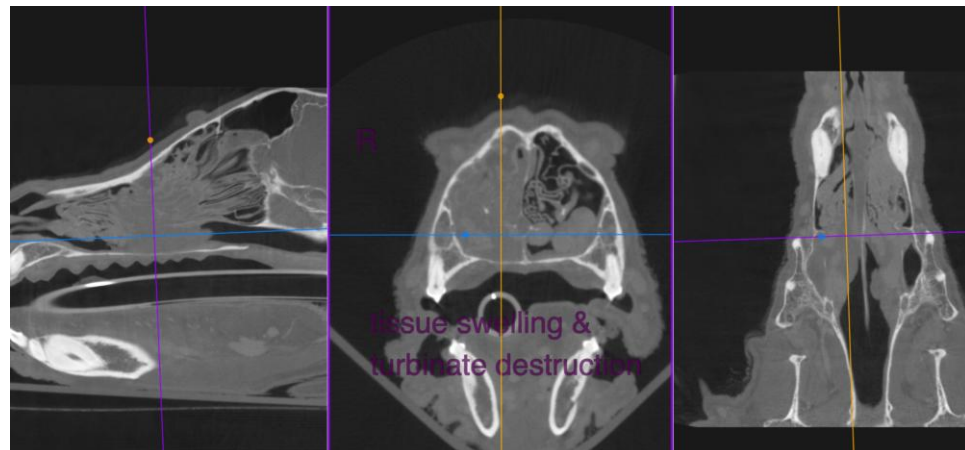



PATIENT

Hailey Novy

SPECIES

Canine

BREED

Basset Hound

SEX

FS

AGE

10

WEIGHT

58.4

INTERPRETED BY

Nele Eley (Ondreka),
DVM Dr. med. vet.,
DipECVDI

IMAGING PERFORMED BY

Giuliana Garcia

HOSPITAL NAME

Scottsdale Veterinary
Clinic

REFERRING VET

Dr. Hawken

INVOICE

73342

DATE

1-14-26

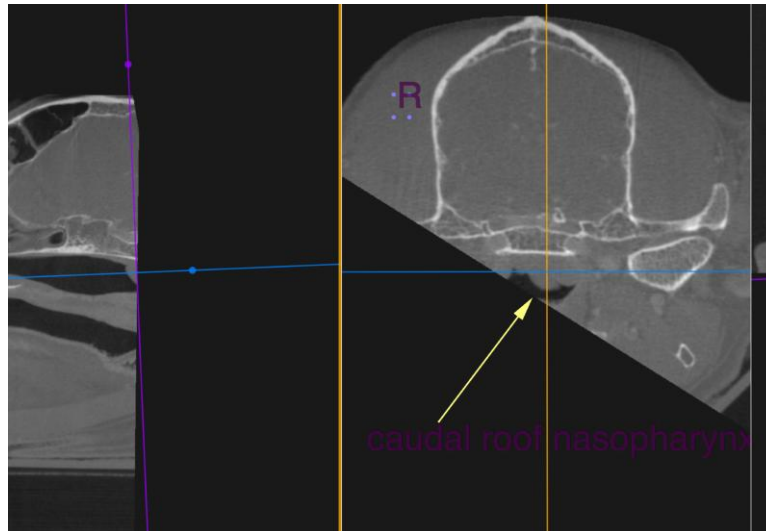

The information and recommendations provided are based on the images presented by the referring veterinarian. No evaluation can be communicated regarding pathology that was not visible in the image/video clips provided.

Thank you for this referral. If the clinical or image interpretation does not parallel your findings or if I can be of any further assistance please contact me.

Nele Eley (Ondreka), DVM, Dr. med. vet., DipECVDI
European Specialist in Veterinary Diagnostic Imaging, Cert. Radiology,
Senior lecturer University of Giessen/Germany, Veterinary Faculty, Department of Radiology.
info@sonopath.com