

PATIENT PRESENTING CLINICAL SIGNS

Mia Dixit vomiting, not eating for 1 day.
 Abnormal PE/Chem/CBC/UA Results: bw is unremarkable

SPECIES RADIOGRAPHIC STUDY OF THE ABDOMEN

Feline Right/left lateral and ventrodorsal views of thorax & abdomen provided for review, totaling 3 images.
 Abdominal read only requested.

BREED RADIOGRAPHIC FINDINGS

DSH Moderate bilateral hip dysplasia with secondary coxofemoral joint osteoarthritis is seen, right more than left.

SEX No abnormalities of the extra-abdominal soft tissues are noted. The abdominal wall is smooth and thin.

Spayed Female The serosal detail is maintained throughout the peritoneal and retroperitoneal space.

AGE The liver is appropriate in position and size and presents uniform opacity.

2 Years The splenic head is in the anticipated position and within normal limits for size and opacity. The splenic tail is not seen.

INTERPRETED BY

Nele Eley (Ondreka),
 DVM Dr. med. vet.,
 DipECVDI

Both kidneys are seen and present with normal size, shape, delineation, and opacity. The urinary bladder is in its anticipated position. No radiopaque calculi are noted throughout the upper and lower urinary tract.

The stomach contains a mild amount of gas. The small intestinal loops are evenly distributed throughout the mid abdomen. No evidence of abnormal dilation, plication or radiopaque foreign material is seen. They are turgid in appearance and present a moderate amount of luminal gas. The colon appears to contain a mix of gas, fecal material and fluid.

HOSPITAL NAME

St. Catharine's AH

RADIOGRAPHIC DIAGNOSIS

- Intestinal maldigestion pattern, no radiographic evidence of mechanical ileus

REFERRING VET

Dr. Boctor

INTERPRETATION OF FINDINGS & FURTHER RECOMMENDATIONS

The radiographic study reveals no evidence of complete mechanical obstruction of the small intestine. The radiographic changes suggest functional ileus. However, subileus cannot be ruled out entirely, and further definition by means of ultrasound should be considered in case of persisting or deteriorating clinical signs.

INVOICE

34269

DATE

1/14/22

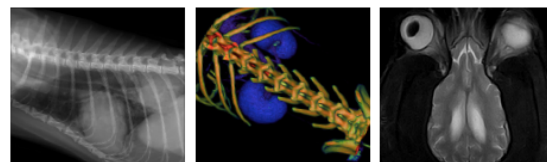

PATIENT

Mia Dixit

SPECIES

Feline

BREED

DSH

SEX

Spayed Female

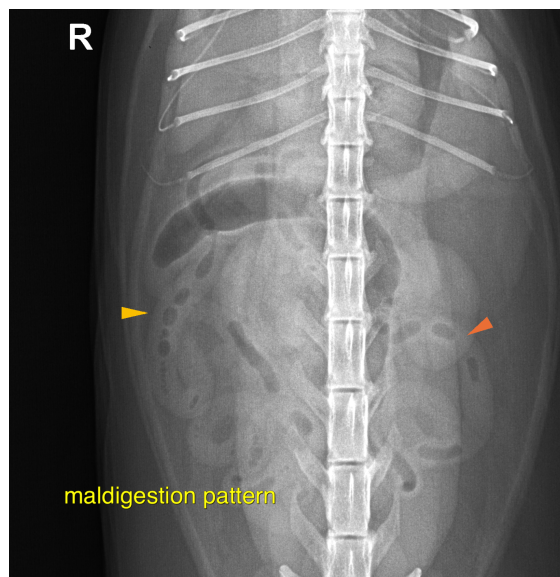

AGE

2 Years

The information and recommendations provided are based on the images presented by the referring veterinarian. No evaluation can be communicated regarding pathology that was not visible in the image/video clips provided.

Thank you for this referral. If the clinical or image interpretation does not parallel your findings or if I can be of any further assistance please contact me.

INTERPRETED BY

Nele Eley (Ondreka),
DVM Dr. med. vet.,
DipECVDI

Nele Eley (Ondreka), DVM, Dr. med. vet., DipECVDI
European Specialist in Veterinary Diagnostic Imaging, Cert. Radiology,
Senior lecturer University of Giessen/Germany, Veterinary Faculty, Department of Radiology.
Nele.Eley@sonopath.com

HOSPITAL NAME

St. Catharine's AH

REFERRING VET

Dr. Boctor

INVOICE

34269

DATE

1/14/22