

PATIENT

Kieper Furman-York

SPECIES

Dog

BREED

Goldendoodle

SEX

FS

AGE

11Y

WEIGHT

52.3

INTERPRETED BY

Nele Eley (Ondreka),
DVM Dr. med. vet.,
DipECVDI

IMAGING PERFORMED BY

Taylor Chasteen

HOSPITAL NAME

Pine Creek Veterinary
Hospital

REFERRING VET

Taylor Chasteen

INVOICE

73315

DATE

1-13-26

PRESENTING CLINICAL SIGNS

Large mass present for 3 years - measures 11.3 cm x 8.4 cm left ventrolateral thorax. Cytology revealed RBC TNTC intermixed with 5-10 PMNs phpf, 0-5 lymphocytes phpf. No irregular cells identified.

COMPUTED TOMOGRAPHIC STUDY OF THE LEFT VENTROCAUDAL THORACIC WALL

Plain and post contrast studies are available for review.

COMPUTED TOMOGRAPHIC FINDINGS

A well-defined uniformly fat attenuating subcutaneous mass of 9 x 5 x 6 cm is seen along the left ventrolateral thoracic wall. The lesion is limited to the subcutaneous tissues. No extension into the thoracic cavity or cranial abdominal wall is observed. The mass demonstrates no internal septations, cavitations, mineralizations, or nodular enhancement. Surrounding visible musculature and thoracic structures are unremarkable.

COMPUTED TOMOGRAPHIC DIAGNOSIS

- Large subcutaneous lipoma left ventrolateral thoracic wall.

INTERPRETATION OF FINDINGS & FURTHER RECOMMENDATIONS

The imaging features are consistent with a benign adipose tumor which is further supported by the long-standing clinical history of the patient. Differential diagnoses such as liposarcoma are highly unlikely given the lack of internal heterogeneity or invasive features. Surgical excision may be pursued for cosmetic, functional, or patient comfort reasons.

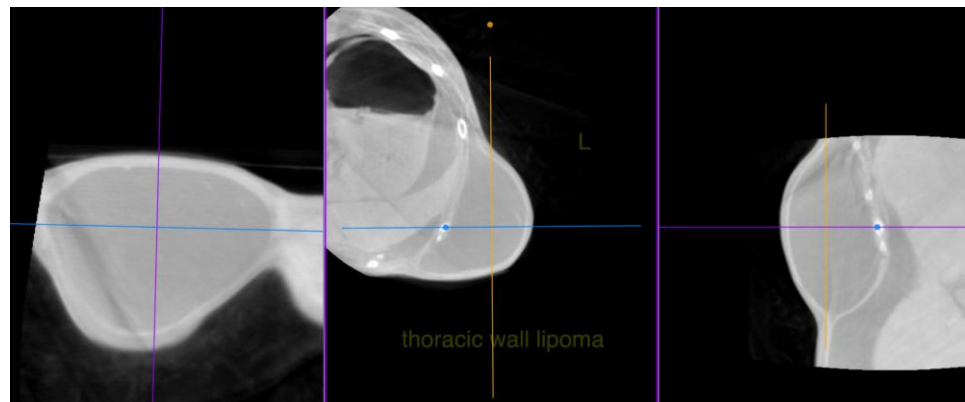

The information and recommendations provided are based on the images presented by the referring veterinarian. No evaluation can be communicated regarding pathology that was not visible in the image/video clips provided.

Thank you for this referral. If the clinical or image interpretation does not parallel your findings or if I can be of any further assistance please contact me.

Nele Eley (Ondreka), DVM, Dr. med. vet., DipECVDI
European Specialist in Veterinary Diagnostic Imaging, Cert. Radiology,
Senior lecturer University of Giessen/Germany, Veterinary Faculty, Department of Radiology. info@sonopath.com