**PATIENT**

Echo Hong

PRESENTING CLINICAL SIGNS

Echo has a history of eating/chewing on various things, including parts of a leather couch, various types of toys (ex. rope) Mon-Wed vomited 2x/day every day., always one hour eating. Has not vomited since. R/O foreign body vs other.

SPECIES

Canine

RADIOGRAPHIC STUDY OF THE ABDOMEN

Right/left lateral and ventrodorsal views totaling 3 images available for review.

BREED

French Bulldog

RADIOGRAPHIC FINDINGS

Multiple congenital vertebral malformation is seen in the mid thoracic spine. There is a symmetric lumbosacral transitional vertebra.

SEX

Male

The stomach contains a mild amount of gas.

The small intestine appears to be mostly empty. No evidence of small intestinal dilation is seen.

The cecum contains fecal matter. Fecal matter is seen in the colon as well as multiple short linear mineral opacities.

AGE

9 Months

RADIOGRAPHIC DIAGNOSIS

- No radiographic evidence of mechanical ileus.
- Foreign material within the colon.
- Mild gastric aerophagia.
- Congenital vertebral malformations.

INTERPRETED BY

Nele Eley, DVM
Dr. med. Vet. DipECVDI

INTERPRETATION OF THE FINDINGS & FURTHER RECOMMENDATIONS

The radiographic study is negative for mechanical small intestinal ileus. The mineral opacities within the colon may represent foreign material and/or pieces of bone; however, all mineral opacities appears to have passed the small bowel at the time of the radiographic examination. Further evaluation by means of abdominal ultrasound could be considered in case of recurring clinical signs.

HOSPITAL NAME

Truscott Animal
Hospital

REFERRING VET

Medhat Meawad

INVOICE

49576

DATE

1-13-22

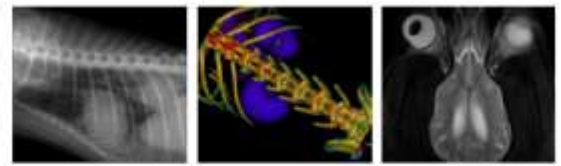

PATIENT

Echo Hong

SPECIES

Canine

BREED

French Bulldog

SEX

Male

AGE

9 Months

INTERPRETED BY

Nele Eley, DVM
Dr. med. Vet. DipECVDI

HOSPITAL NAME

Truscott Animal
Hospital

REFERRING VET

Medhat Meawad

INVOICE

49576

DATE

1-13-22

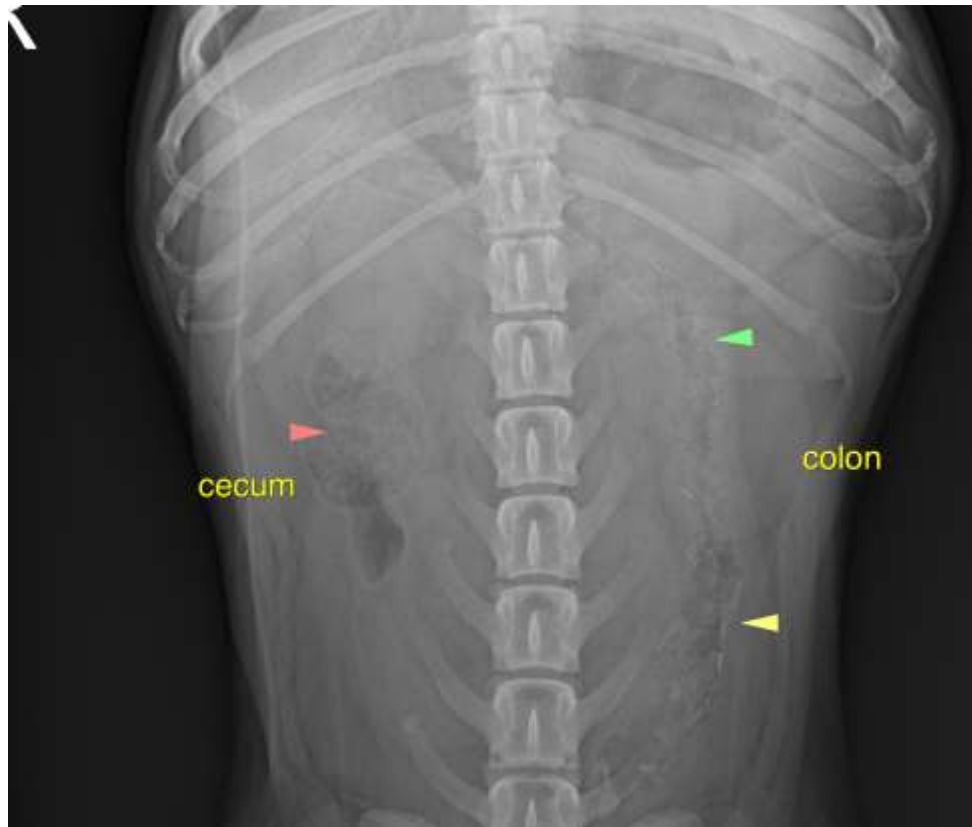

The information and recommendations provided are based on the images presented by the referring veterinarian. No evaluation can be communicated regarding pathology that was not visible in the image/video clips provided.

Thank you for this referral. If the clinical or image interpretation does not parallel your findings or if I can be of any further assistance please contact me.

Nele Eley, DVM, Dr. med. vet., DipECVDI
European Specialist in Veterinary Diagnostic Imaging, Cert. Radiology,
Senior lecturer University of Giessen, Germany, Veterinary Faculty, Department of Radiology
Nele.Eley@sonopath.com