



PATIENT

Hachi Cruz

SPECIES

Canine

BREED

Mixed

SEX

M

AGE

13

WEIGHT

51

INTERPRETED BY

Nele Eley (Ondreka),
DVM Dr. med. vet.,
DipECVDI

IMAGING PERFORMED BY

JD Veterinary Imaging
Center

HOSPITAL NAME

Juana Diaz Animal
Hospital

REFERRING VET

Dr. Carlos Ortiz

INVOICE

73278

DATE

1-12-26

PRESENTING CLINICAL SIGNS

Referred for ct imaging due to mediastinal/thoracic mass

COMPUTED TOMOGRAPHIC STUDY OF THE THORAX

Plain and post contrast studies in soft tissue and lung windows are available for review.

COMPUTED TOMOGRAPHIC FINDINGS

The CT study reveals a large cranioventral mediastinal soft tissue mass measuring approximately 10 x 5 cm. The mass is heterogeneous with areas of cavitation and strong contrast enhancement. No evidence of invasion into major thoracic vessels is seen. Adhesion to surrounding structures cannot be excluded.

No mediastinal or thoracic lymphadenopathy is identified.

The pulmonary parenchyma presents within age related normal limits. Atelectatic changes are seen. There is no evidence of interstitial pulmonary nodules or masses.

Mild biliary microliths are noted in the gallbladder with no evidence of obstruction.

COMPUTED TOMOGRAPHIC DIAGNOSIS

- Cranial mediastinal soft tissue mass meeting neoplastic criteria.
- No imaging evidence of metastasis or pulmonary involvement.

INTERPRETATION OF FINDINGS & FURTHER RECOMMENDATIONS

The CT study reveals a large cranioventral mediastinal soft tissue mass meeting neoplastic criteria. Differential considerations include thymoma/thymic carcinoma and less likely lymphoma, ectopic thyroid or parathyroid tumor, or other mesenchymal mediastinal mass. Based on the CT appearance, the mass is potentially resectable.

Evidence of pulmonary metastatic disease is not seen.



PATIENT

Hachi Cruz

SPECIES

Canine

BREED

Mixed

SEX

M

AGE

13

WEIGHT

51

INTERPRETED BY

Nele Eley (Ondreka),
DVM Dr. med. vet.,
DipECVDI

IMAGING PERFORMED BY

JD Veterinary Imaging
Center

HOSPITAL NAME

Juana Diaz Animal
Hospital

REFERRING VET

Dr. Carlos Ortiz

INVOICE

73278

DATE

1-12-26

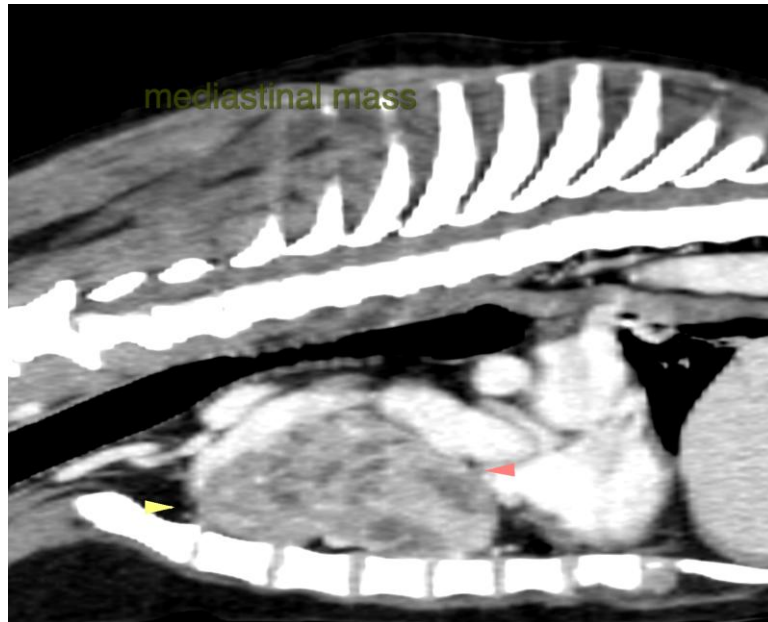

The information and recommendations provided are based on the images presented by the referring veterinarian. No evaluation can be communicated regarding pathology that was not visible in the image/video clips provided.

Thank you for this referral. If the clinical or image interpretation does not parallel your findings or if I can be of any further assistance please contact me.

Nele Eley (Ondreka), DVM, Dr. med. vet., DipECVDI
European Specialist in Veterinary Diagnostic Imaging, Cert. Radiology,
Senior lecturer University of Giessen/Germany, Veterinary Faculty, Department of Radiology.
info@sonopath.com