

PATIENT PRESENTING CLINICAL SIGNS

Matty Parker Pet has had trouble walking and standing up and pet's left leg is weak. Pet's rear/ hind sways when walking. Back legs sometimes slide out from under pet.

SPECIES RADIOGRAPHIC STUDY OF THE PELVIS

Canine Right/left lateral and ventrodorsal views of the pelvis totaling 4 images available for review in jpeg format.

BREED
 French Bulldog Only jpg images were submitted. The transformation from DICOM to jpg only allows for limited manipulation of the image. For the best possible results, we suggest submitting DICOM images in the future. Please do not hesitate to contact us should you need any help with the submission process.

SEX RADIOGRAPHIC FINDINGS

Male Neutered Two ventrodorsal hip extended views of the pelvis, one with stronger pull on the hind legs, are available for review. Moderate to severe lateral subluxation of the left femoral head is seen on the projection with the stronger pull with increased joint space divergence, craniolateral acetabular rim flattening, straight to concave course of the dorsal acetabular rim, and reduced femoral head coverage.

AGE

1 Year, 10 Months Mildly reduced femoral head coverage is noted in the right coxofemoral joint as well.

INTERPRETED BY

Nele Eley, DVM
 Dr. med. Vet. DipECVDI

A concave defect is seen in the dorsal aspect of the caudal vertebral end plate of L7 in the lateral views with an isolated fragment in the fragment bed.

RADIOGRAPHIC DIAGNOSIS

- Moderate to severe left canine hip dysplasia.
- Mild right sided canine hip dysplasia.
- Osteochondritis dissecans of the caudal end plate of the 7th lumbar vertebra.

HOSPITAL NAME

Denville Animal Hospital

INTERPRETATION OF THE FINDINGS & FURTHER RECOMMENDATIONS

REFERRING VET

Doctor Reddy

The radiographic findings support the presence of bilateral canine hip dysplasia with moderate to severe signs of dysplasia of the left and mild signs of dysplasia of the right coxofemoral joint. The radiographic findings appear to correlate with the description of the clinical signs.

Note the presence of osteochondritis dissecans of the caudal vertebral end plate of L7 which typically is associated with early degeneration and protrusion of the lumbosacral intervertebral disc.

INVOICE

56162

DATE

1-12-23

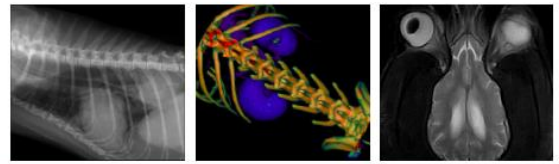

PATIENT

Matty Parker

SPECIES

Canine

BREED

French Bulldog

SEX

Male Neutered

AGE

1 Year, 10 Months

INTERPRETED BY

Nele Eley, DVM
Dr. med. Vet. DipECVDI

HOSPITAL NAME

Denville Animal
Hospital

REFERRING VET

Doctor Reddy

INVOICE

56162

DATE

1-12-23

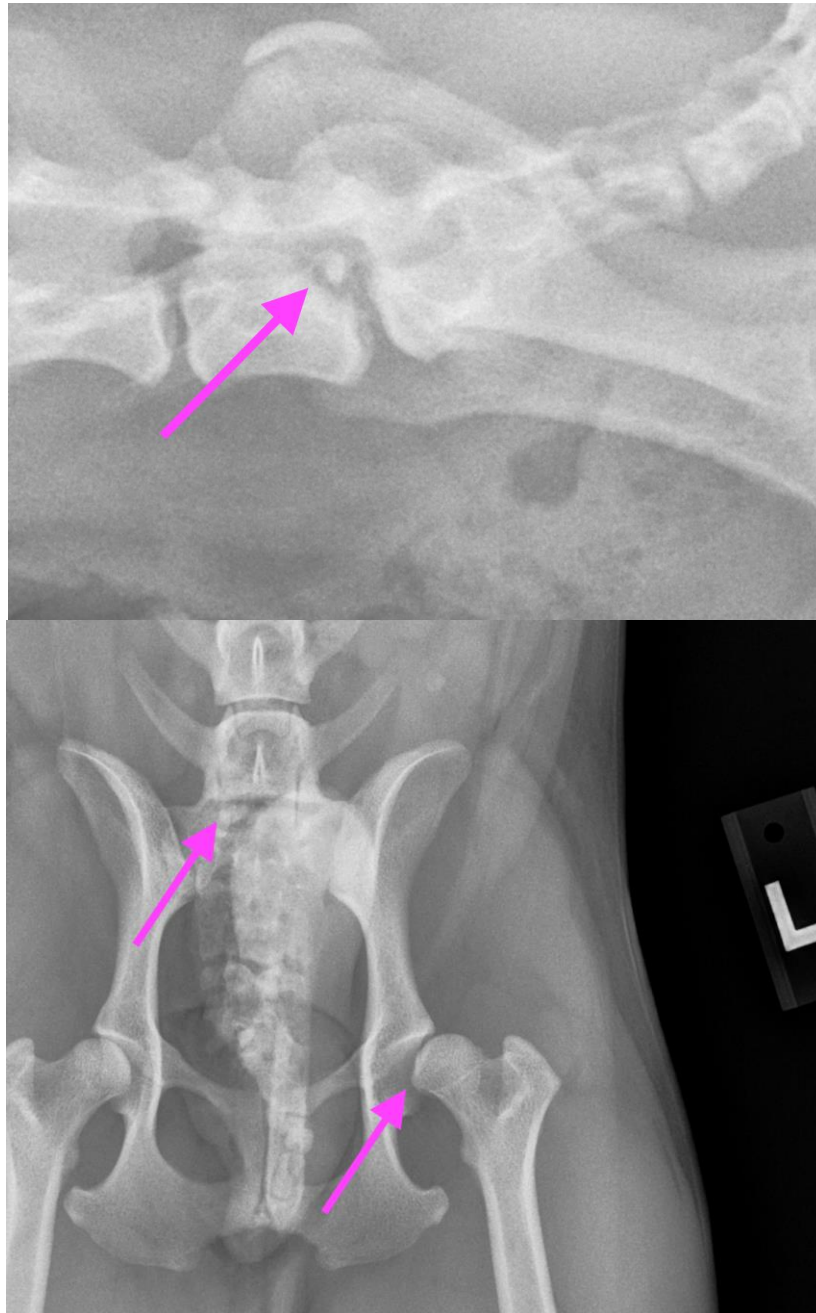

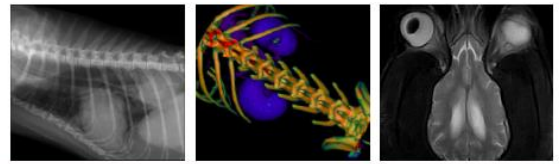

PATIENT

Matty Parker

The information and recommendations provided are based on the images presented by the referring veterinarian/sonographer. No evaluation can be communicated regarding pathology that was not visible in the image/video clips provided.

SPECIES

Canine

Thank you for this referral. If the clinical or image interpretation does not parallel your findings or if I can be of any further assistance please contact me.

BREED

French Bulldog

Nele Eley, DVM, Dr. med. vet., DipECVDI
European Specialist in Veterinary Diagnostic Imaging, Cert. Radiology,
Senior lecturer University of Giessen, Germany, Veterinary Faculty, Department of Radiology
Nele.Eley@sonopath.com

SEX

Male Neutered

AGE

1 Year, 10 Months

INTERPRETED BY

Nele Eley, DVM
Dr. med. Vet. DipECVDI

HOSPITAL NAME

Denville Animal
Hospital

REFERRING VET

Doctor Reddy

INVOICE

56162

DATE

1-12-23