



PATIENT PRESENTING CLINICAL SIGNS

Kally Darias Ovarian remnant syndrome, elevated liver enzymes.
Abnormal PE/Chem/CBC/UA Results: ALKP 843, ALT 374, Chol 430, GGT 38

SPECIES COMPUTED TOMOGRAPHIC STUDY OF THE ABDOMEN

Canine Plain and post contrast studies available for review.

COMPUTED TOMOGRAPHIC FINDINGS

BREED
Shih Tzu The serosal fat presents normal attenuation behavior. There is no evidence of peritoneal effusion or peritonitis.

SEX
Spayed Female An ovoid 24 x 14 mm sized enlargement of the uterine stump with heterogenous enhancement is seen. There is no regional fat stranding and no evidence of regional lymphadenomegaly.

Both kidneys present within normal limits for size, shape and organ architecture. After contrast administration a bilaterally symmetric and uniform nephro- and pyelogram is noted.

AGE
5 Years, 2 Months The adrenal glands are within normal limits for size, shape and organ architecture.

Both liver and spleen present with normal shape, even surface, uniformly attenuating parenchyma and homogeneous contrast enhancement, unremarkable.

INTERPRETED BY
Nele Eley (Ondreka), DVM Dr. med. vet., DipECVDI The pancreas is evenly contoured, the pancreatic parenchyma is homogeneous and presents uniform contrast enhancement.

The position, delineation, wall and content of the gastrointestinal tract are considered within normal limits throughout.

The bony and surrounding soft tissue structures reveal no abnormalities.

HOSPITAL NAME
Mobile Pet Imaging The patient is obese.

COMPUTED TOMOGRAPHIC DIAGNOSIS

- Uterine stump enlargement.
- Excessive body condition score.
- No macromorphological evidence of ovarian remnant seen.

INTERPRETATION OF FINDINGS & FURTHER RECOMMENDATIONS

INVOICE
56163 The CT study of the abdominal cavity is within normal limits. No evidence of ovarian remnants can be identified.

The CT study reveals ovoid uterine stump enlargement. Uterine stump pyometra or granuloma are primary differential diagnoses. Neoplasia cannot be ruled out entirely but is considered unlikely.

DATE
1-12-23 The patient's body condition score appears to be excessive.



PATIENT

Kally Darias

The macromorphological presentation of the liver is within normal limits which does not rule out diffuse parenchymal liver disease. Fine needle aspiration or biopsy could be considered for further definition as well as liver function tests depending on the clinical presentation and laboratory values.

SPECIES

Canine

BREED

Shih Tzu

SEX

Spayed Female

AGE

5 Years, 2 Months

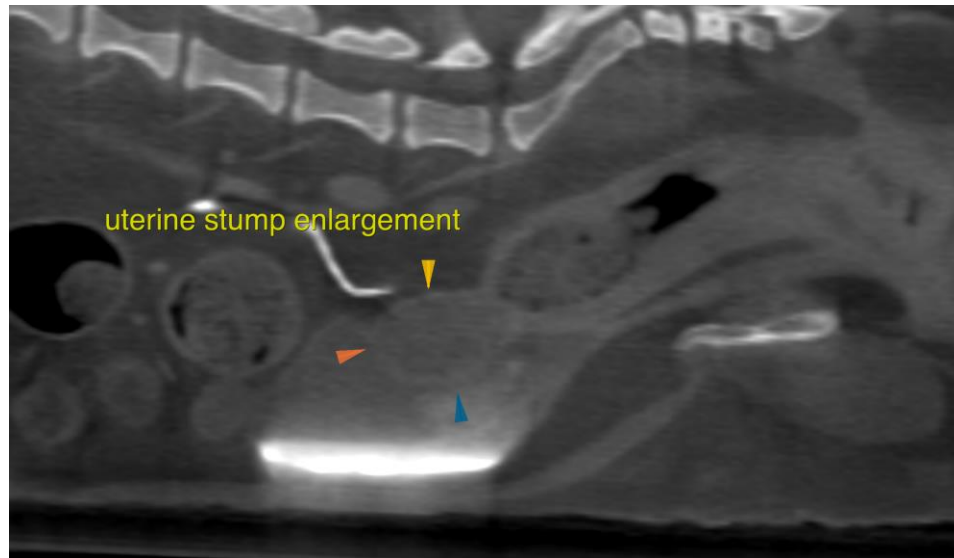

INTERPRETED BY

Nele Eley (Ondreka),
DVM Dr. med. vet.,
DipECVDI

The information and recommendations provided are based on the images presented by the referring veterinarian. No evaluation can be communicated regarding pathology that was not visible in the image/video clips provided.

HOSPITAL NAME

Mobile Pet Imaging

Thank you for this referral. If the clinical or image interpretation does not parallel your findings or if I can be of any further assistance please contact me.

REFERRING VET

Meaux

Nele Eley (Ondreka), DVM, Dr. med. vet., DipECVDI
European Specialist in Veterinary Diagnostic Imaging, Cert. Radiology,
Senior lecturer University of Giessen/Germany, Veterinary Faculty, Department of Radiology.
Nele.Eley@sonopath.com

INVOICE

56163

DATE

1-12-23