

**PATIENT**

Zoi Vaimakis

**PRESENTING CLINICAL SIGNS**

Inappetence for 3 days Rule out hip dysplasia normal blood results

**SPECIES**

Canine

**RADIOGRAPHIC STUDY OF THE ABDOMEN & PELVIS**

Right lateral and ventrodorsal views of the abdomen totaling 4 images available for review.

**BREED**

Rottweiler

**Pelvis**

Mild hypertrophy of the T13/L1 vertebral facet joints is seen.

**SEX**

Female/sp

The femoral heads are small and ellipsoid in shape. Mild lateralized subchondral bone sclerosis of the acetabulum is seen. The femoral head coverage appears to be reduced on the right side which, however, may be due to the rightward longitudinal rotation of the pelvis. No evidence of osteoarthritic changes is seen.

**AGE**

16 Months

**Abdomen**

No abnormalities of the extraabdominal soft tissues are noted. The abdominal wall is smooth and thin.

The serosal detail is maintained throughout the peritoneal and retroperitoneal space.

The liver is appropriate in position, size and presents uniform opacity.

The splenic head is in the anticipated position and within normal limits for size and opacity. The splenic body and tail are considered normal for position, size, shape and opacity.

**INTERPRETED BY**

Nele Eley, DVM  
Dr. med. Vet. DipECVDI

**HOSPITAL NAME**

New Bridge  
Veterinary Practice

Both kidneys are seen and present with normal size, shape, delineation and opacity. The urinary bladder is in its anticipated position. No radiopaque calculi are noted throughout the upper and lower urinary tract.

The stomach is in its anticipated position and presents normal content.

**REFERRING VET**

Dr. Abina Glennon

The small intestinal loops are mildly turgid in appearance. However, there is no evidence of abnormal dilation, plication, or radiopaque foreign material.

The colon is seen in the expected position and presents with appropriate content.

**INVOICE**

49533

**RADIOGRAPHIC DIAGNOSIS**

- Gastrointestinal maldigestion pattern.
- Mild bilateral canine hip dysplasia.

**DATE**

1-12-22



**PATIENT**

Zoi Vaimakis

**SPECIES**

Canine

**BREED**

Rottweiler

**SEX**

Female/sp

**AGE**

16 Months

**INTERPRETED BY**

Nele Eley, DVM  
Dr. med. Vet. DipECVDI

**HOSPITAL NAME**

New Bridge  
Veterinary Practice

**REFERRING VET**

Dr. Abina Glennon

**INVOICE**

49533

**DATE**

1-12-22

**INTERPRETATION OF THE FINDINGS & FURTHER RECOMMENDATIONS**

The radiographic study reveals an unspecific gastrointestinal maldigestion pattern. No evidence of mechanical ileus, organomegaly, or abdominal mass effect is seen.

There is evidence of mild bilateral canine hip dysplasia. The impression of hip laxity may be enhanced on the right side by the positioning and clinical significance of the mild radiographic changes is not necessarily given.

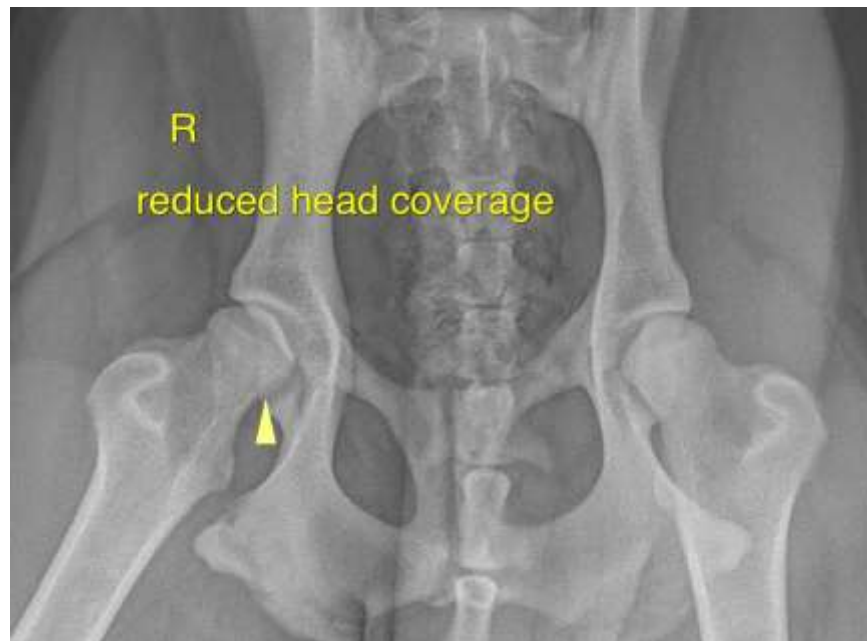

**The information and recommendations provided are based on the images presented by the referring veterinarian. No evaluation can be communicated regarding pathology that was not visible in the image/video clips provided.**

Thank you for this referral. If the clinical or image interpretation does not parallel your findings or if I can be of any further assistance please contact me.

**Nele Eley, DVM, Dr. med. vet., DipECVDI**  
European Specialist in Veterinary Diagnostic Imaging, Cert. Radiology,  
Senior lecturer University of Giessen, Germany, Veterinary Faculty, Department of Radiology  
Nele.Eley@sonopath.com