



PATIENT

Bentley Ketrow

PRESENTING CLINICAL SIGNS

Here for anal gland rupture

SPECIES

Feline

RADIOGRAPHIC STUDY OF THE THORAX & ABDOMEN

Lateral and ventrodorsal views of thorax and abdomen each totaling 5 images available for review.

BREED

Domestic Short Hair

RADIOGRAPHIC FINDINGS

Abdomen

The patient is in thin body condition.

SEX

Male

Dirt fur artifact is seen in the perianal area.

The abdominal serosal detail is reduced.

AGE

18 Years

The colon contains a large amount of inspissated fecal material, and the descending colon is dilated with fecal material.

The rectum contains a large amount of highly inspissated fecal material which protrudes caudally beyond the limits of the pelvic canal.

INTERPRETED BY

Nele Eley, DVM
Dr. med. Vet. DipECVDI

Thorax

The surrounding bony structures are within normal limits.

The extrathoracic soft tissues present homogeneous without abnormalities.

HOSPITAL NAME

Animal Paradise
Hospital

The heart is of normal size and shape and there is no evidence of cardiac chamber or vascular enlargement. The pulmonary vasculature is within normal limits.

The cranial mediastinum presents the expected soft tissue opacity. The mediastinal width is less than twice the width of the vertebral column at the same level.

REFERRING VET

Dr. Elshafie

The trachea is normal in diameter and presents the anticipated course. The luminal outline of the trachea is smooth.

The bronchial tree presents with thin walls and tapers uniformly towards the periphery as expected.

INVOICE

49536

The lung parenchyma presents the expected architecture and opacity. The intrapulmonary vascular branching is seen up to the third order lung vessels.

DATE

1-12-22

The diaphragm is well delineated with even surface and the expected mild cranial bulging of the diaphragmatic cupola.



PATIENT

Bentley Ketrov

RADIOGRAPHIC DIAGNOSIS

- Severe constipation with dilated descending colon and rectum.
- Reduced abdominal serosal detail.

SPECIES

Feline

INTERPRETATION OF THE FINDINGS & FURTHER RECOMMENDATIONS

Severe constipation of the colon with highly inspissated fecal material is seen. The opacity of the fecal matter equals mineral. The inspissation/constipation may be due to dehydration, voluntary retention of fecal matter secondary to pain in the anal area which would correlate with the patient's clinical history here, as well as megacolon.

BREED

Domestic Short Hair

The reduced serosal detail is likely a consequence of the loss of peritoneal and retroperitoneal fat. Presence of peritoneal effusion however cannot be ruled out entirely.

SEX

Male

AGE

18 Years

INTERPRETED BY

Nele Eley, DVM
Dr. med. Vet. DipECVDI

HOSPITAL NAME

Animal Paradise
Hospital

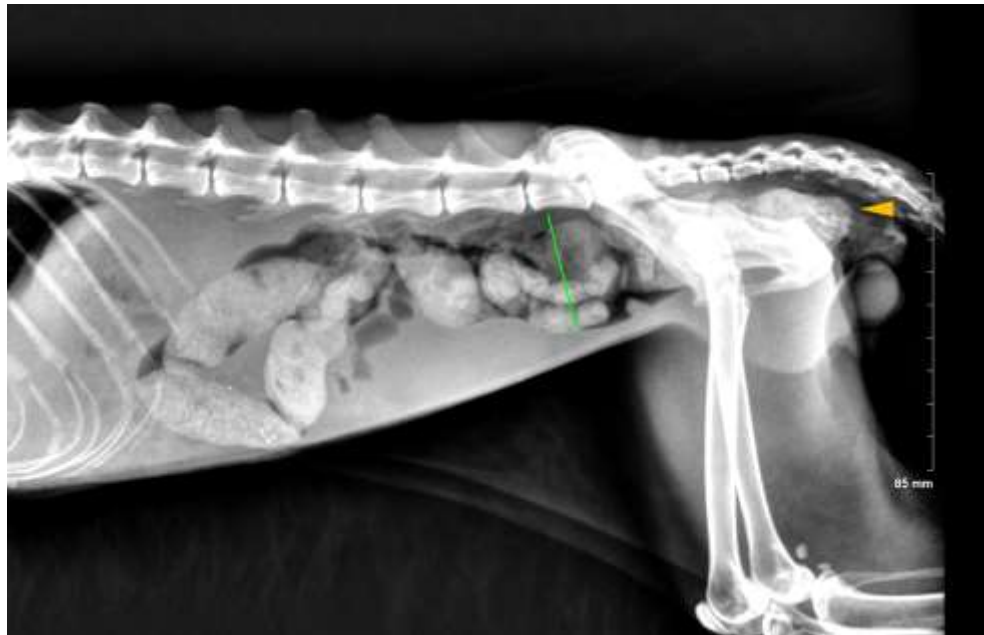

REFERRING VET

Dr. Elshafie

The information and recommendations provided are based on the images presented by the referring veterinarian. No evaluation can be communicated regarding pathology that was not visible in the image/video clips provided.

INVOICE

49536

Thank you for this referral. If the clinical or image interpretation does not parallel your findings or if I can be of any further assistance please contact me.

DATE

1-12-22

Nele Eley, DVM, Dr. med. vet., DipECVDI
European Specialist in Veterinary Diagnostic Imaging, Cert. Radiology,
Senior lecturer University of Giessen, Germany, Veterinary Faculty, Department of Radiology
Nele.Eley@sonopath.com