



## PATIENT PRESENTING CLINICAL SIGNS

Elsa Deleo Pt losing weight, loss of appetite. Pt diabetic.

## SPECIES

Feline

## RADIOGRAPHIC STUDY OF THE THORAX & ABDOMEN

Right left lateral and ventrodorsal whole body views totaling three images available for review in JPEG format.

## BREED

DSH

Only jpg images were submitted. The transformation from DICOM to jpg only allows for limited manipulation of the image. For the best possible results, we suggest submitting DICOM images in the future. Please do not hesitate to contact us should you need any help with the submission process.

## RADIOGRAPHIC FINDINGS

### SEX

THORAX

F

The cardiac silhouette is within normal limits for age. The vertebral heart score is 7.5.

### AGE

10yr

The pulmonary parenchyma bronchi and mediastinum present within age-related normal limits.

No evidence of pleural effusion or thoracic mass as is seen.

## INTERPRETED BY

Nele Eley (Ondreka),  
DVM Dr. med. vet.,  
DipECVDI

### ABDOMEN

A large soft tissue opaque mass is seen in the mid abdomen in a mesenteric location deviating the intestinal loops into the periphery of the mass. Regional loss of serosal detail is noted. The abdominal detail is otherwise preserved.

The gastrointestinal tract appears empty; no evidence of bowel dilation is seen.

## HOSPITAL NAME

Animal Clinic of  
Queens

A spherical well circumscribed lesion with mineralized wall is identified in the abdomen level with the descending colon and urinary bladder consistent with an incidental Bates body

No other organ abnormality is seen radiographically.

## REFERRING VET

Dr Mucera

## RADIOGRAPHIC DIAGNOSIS

- Large mid-abdominal soft tissue mass in a mesenteric location
- Incidental Bates body in the caudal abdomen
- Normal age-related thorax with no evidence of pulmonary nodules or mass

## INVOICE

23499

## DATE

01/11/2026

## INTERPRETATION OF FINDINGS & FURTHER RECOMMENDATIONS

The radiographic study reveals a large mid-abdominal soft tissue opacity with mass effect. Differential considerations include neoplastic mesenteric lymph node enlargement and intestinal mass or other focal enteric lesion. Neoplasia appears to be a primary differential diagnosis even though inflammatory / infectious etiology cannot be ruled out entirely. Definitive diagnosis will



**PATIENT** require abdominal ultrasound and FNA or biopsy.

Elsa Deleo

**SPECIES**

Feline

**BREED**

DSH

**SEX**

F

**AGE**

10yr

**INTERPRETED BY**

Nele Eley (Ondreka),  
DVM Dr. med. vet.,  
DipECVDI

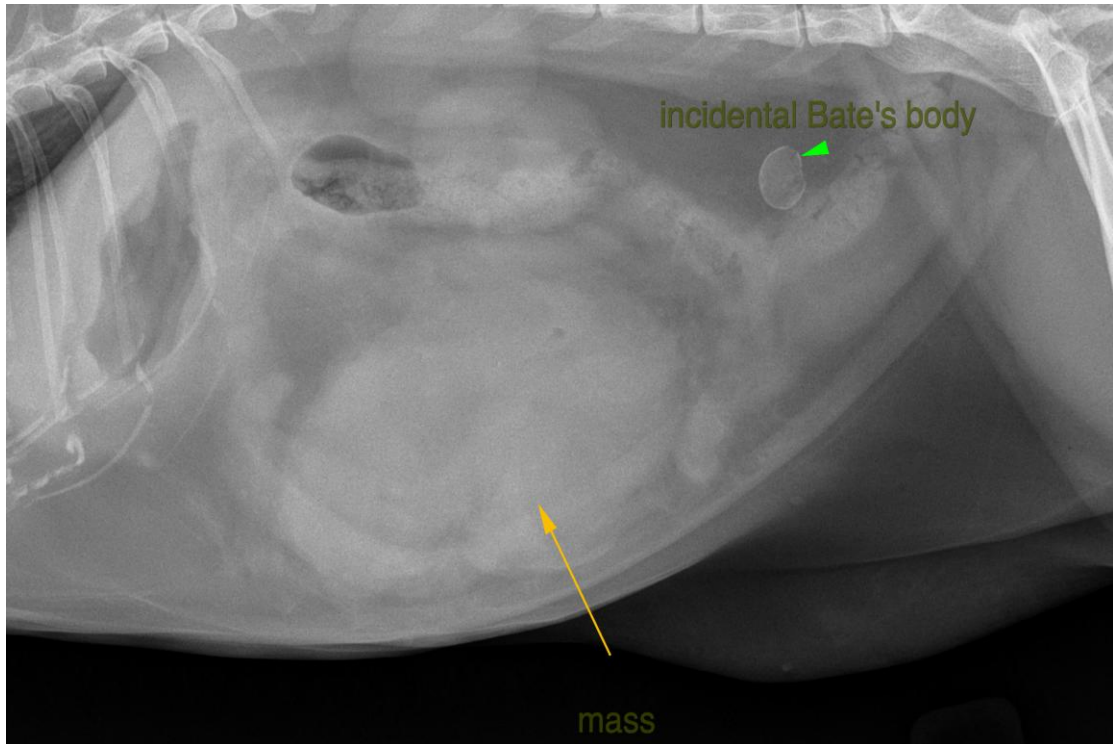

The information and recommendations provided are based on the images presented by the referring veterinarian. No evaluation can be communicated regarding pathology that was not visible in the image/video clips provided.

**HOSPITAL NAME**

Animal Clinic of  
Queens

Thank you for this referral. If the clinical or image interpretation does not parallel your findings or if I can be of any further assistance please contact me.

**REFERRING VET**

Dr Mucera

Nele Eley (Ondreka), DVM, Dr. med. vet., DipECVDI  
European Specialist in Veterinary Diagnostic Imaging, Cert. Radiology,  
Senior lecturer University of Giessen/Germany, Veterinary Faculty, Department of Radiology.  
[info@sonopath.com](mailto:info@sonopath.com)

**INVOICE**

23499

**DATE**

01/11/2026



## PATIENT

Elsa Deleo

## SPECIES

Feline

## BREED

DSH

## SEX

F

## AGE

10yr

## INTERPRETED BY

Nele Eley (Ondreka),  
DVM Dr. med. vet.,  
DipECVDI

## HOSPITAL NAME

Animal Clinic of  
Queens

## REFERRING VET

Dr Mucera

## INVOICE

23499

## DATE

01/11/2026