



**PATIENT**

Milo Medford

**PRESENTING CLINICAL SIGNS**

2-3 week Hx of hyporexia Decreased stool volume but normal consistency Very limited improvement with Mirtazapine Mild jaundice  
Abnormal PE/Chem/CBC/UA Results: Alk Phos - 297 TBil - 1.7

**SPECIES**

Feline

**COMPUTED TOMOGRAPHIC STUDY OF THE THORAX & ABDOMEN**

2 post-contrast studies of the thorax and abdomen available for review.

**BREED**

Siamese

**COMPUTED TOMOGRAPHIC FINDINGS**

**Abdomen**

A mild amount of subcutaneous emphysema and fat stranding is seen to the right of the mid lumbar spine and considered iatrogenic due to prior injection.

**SEX**

Male Neutered

The pancreas presents mild generalized enlargement with nodular appearance and mild dilation of the pancreatic duct is seen. No significant peripheral fat stranding is noted.

**AGE**

7 Years

The common bile duct is nondilated. However, mild extrahepatic biliary duct dilation is seen as well as mild cystic duct dilation and mildly increased enhancement of the gallbladder wall.

**INTERPRETED BY**

Nele Eley, DVM  
Dr. med. Vet. DipECVDI

There is mild generalized hepatomegaly. The parenchymal attenuation and enhancement of the liver are considered within normal limits.

Mild multifocal epigastric lymphadenomegaly with maintained short to long axis ratio and contrast enhancement patterns of the lymph nodes is seen.

A mild amount of ectopic splenic tissue is seen associated with the splenic head.

**HOSPITAL NAME**

Animal Clinic of  
Queens

The kidneys and adrenal glands present within age related normal limits.

The stomach, small and large intestine present within normal limits as well.

**Thorax**

**REFERRING VET**

Dr. Thomas

The bony and surrounding soft tissue structures are within normal limits.

The sternal, cranial mediastinal and tracheobronchial lymph nodes are small elongated with a normal short-to-long-axis-ratio is < 0.5, the attenuation and contrast enhancement pattern are uniform and considered within normal limits.

**INVOICE**

49487

The cardiovascular structures including the pulmonary vasculature are within normal limits.

A mild generalized bronchial lung pattern is noted.

**DATE**

1-11-22

Small incidental gas pockets are seen within the esophageal lumen, there is no evidence of abnormal dilation.



**PATIENT**

Milo Medford

**SPECIES**

Feline

**BREED**

Siamese

**SEX**

Male Neutered

**AGE**

7 Years

**INTERPRETED BY**

Nele Eley, DVM  
Dr. med. Vet. DipECVDI

**HOSPITAL NAME**

Animal Clinic of  
Queens

**REFERRING VET**

Dr. Thomas

**INVOICE**

49487

**DATE**

1-11-22

**COMPUTED TOMOGRAPHIC DIAGNOSIS**

- Nodular hyperplasia of the pancreas and/or chronic pancreatitis.
- Suspect cholangitis/cholangiohepatitis.
- Mild regional lymphadenomegaly of the epigastric lymph nodes.
- Ectopic splenic tissue - incidental.
- Mild bronchial lung pattern.

**INTERPRETATION OF THE FINDINGS & FURTHER RECOMMENDATIONS**

The CT findings suggest presence of benign nodular hyperplasia as well as chronic pancreatitis.

The mild enlargement of the liver and extrahepatic biliary duct dilation is suggestive of cholangiohepatitis / cholangitis. There is no evidence of mechanical obstruction throughout the biliary system.

The mild bronchial lung pattern may not necessarily be of clinical significance; however, is suggestive for allergic lower airway syndrome. Infectious bronchitis is thought less likely but cannot be ruled out as a differential diagnosis.

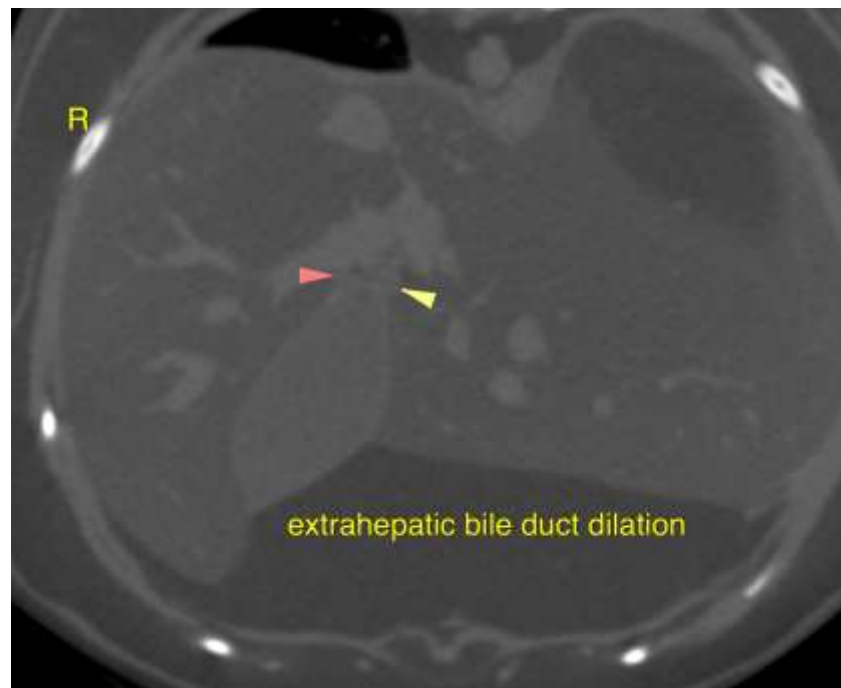



**PATIENT**

Milo Medford

**SPECIES**

Feline

**BREED**

Siamese

**SEX**

Male Neutered

**AGE**

7 Years

**INTERPRETED BY**

Nele Eley, DVM  
Dr. med. Vet. DipECVDI

**HOSPITAL NAME**

Animal Clinic of  
Queens

**REFERRING VET**

Dr. Thomas

**INVOICE**

49487

**DATE**

1-11-22

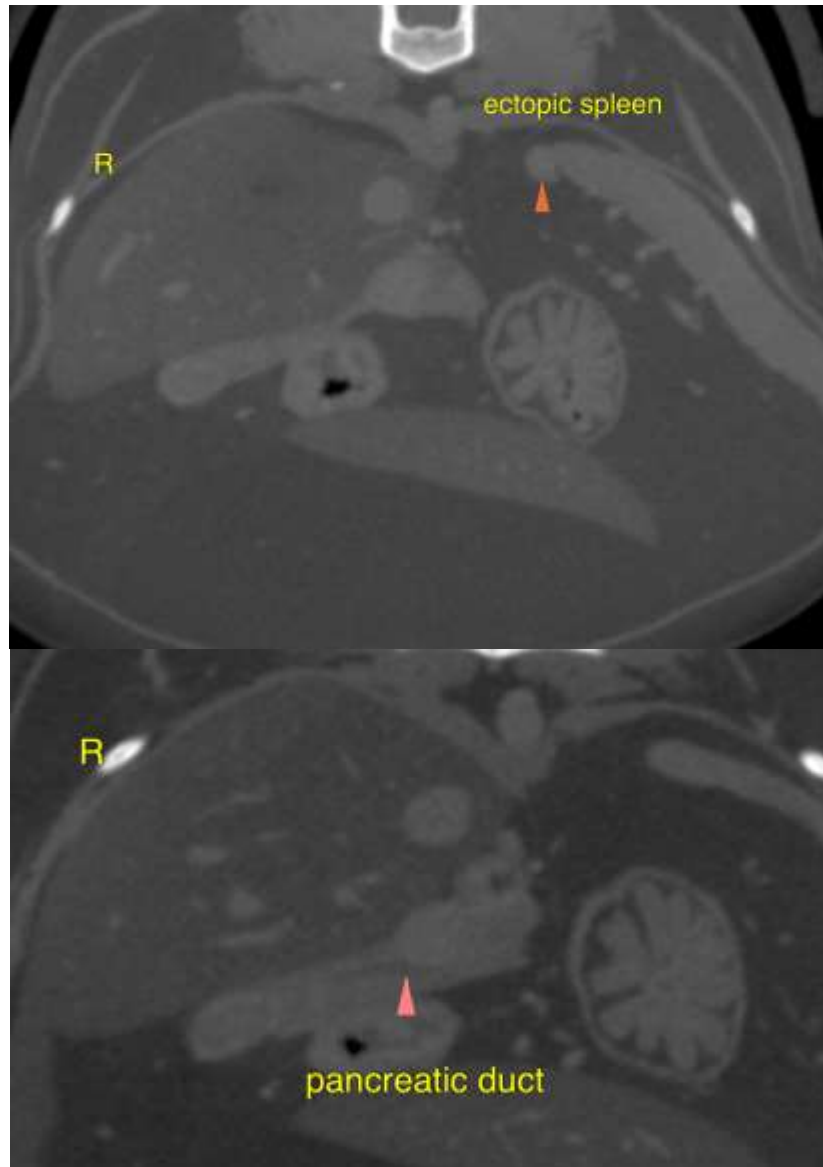



**PATIENT**

Milo Medford

**SPECIES**

Feline

**BREED**

Siamese

**SEX**

Male Neutered

**AGE**

7 Years



**INTERPRETED BY**

Nele Eley, DVM  
Dr. med. Vet. DipECVDI

The information and recommendations provided are based on the images presented by the referring veterinarian. No evaluation can be communicated regarding pathology that was not visible in the image/video clips provided.

Thank you for this referral. If the clinical or image interpretation does not parallel your findings or if I can be of any further assistance please contact me.

**HOSPITAL NAME**

Animal Clinic of  
Queens

**Nele Eley**, DVM, Dr. med. vet., DipECVDI  
European Specialist in Veterinary Diagnostic Imaging, Cert. Radiology,  
Senior lecturer University of Giessen, Germany, Veterinary Faculty, Department of Radiology  
Nele.Eley@sonopath.com

**REFERRING VET**

Dr. Thomas

**INVOICE**

49487

**DATE**

1-11-22