



PATIENT

Leo Scott

PRESENTING CLINICAL SIGNS

Ate pine Cones Wednesday. Intermittent vomiting. Diarrhea since episode. Abnormal PE/Chem/CBC/UA Results: T - 102 HR - 130 BAR Possible tenderness in cranial abdomen

SPECIES

Canine

RADIOGRAPHIC STUDY OF THE ABDOMEN

Right lateral and ventrodorsal views totaling 3 images available for review.

BREED

Portugese Water Dog

RADIOGRAPHIC FINDINGS

The surrounding bony structures are within normal limits.

SEX

MN

No abnormalities of the extraabdominal soft tissues are noted. The abdominal wall is smooth and thin.

The serosal detail is maintained throughout the peritoneal and retroperitoneal space.

The liver is appropriate in position, size and presents uniform opacity.

AGE

8 Months

The splenic head is in the anticipated position and within normal limits for size and opacity. The splenic body and tail are considered normal for position, size, shape and opacity.

INTERPRETED BY

Nele Eley, DVM
Dr. med. Vet. DipECVDI

Both kidneys are seen and present with normal size, shape, delineation and opacity. The urinary bladder is in its anticipated position. No radiopaque calculi are noted throughout the upper and lower urinary tract.

The stomach is post-prandial with a mild amount of soft tissue opaque granulated material as well as a small amount of mineral opaque gravel which appears to be within the pyloric antrum. No evidence of gastric dilation is seen.

HOSPITAL NAME

Torch Lake
Veterinary Clinic

The small intestine is concentrated in the caudal and ventral abdomen. Part of the small intestine presents a gas pattern with mild dilation. The remainder of the small intestine appears to be mostly empty. No definitive radiopaque foreign material is seen within the small intestine.

REFERRING VET

A Waffle

The cecum and ascending colon appear to be filled with gas. The transverse and descending colon contain a mild to moderate amount of fecal material.

RADIOGRAPHIC DIAGNOSIS

- Gastrointestinal maldigestion pattern with no definitive mechanical ileus.

INVOICE

49433

INTERPRETATION OF THE FINDINGS & FURTHER RECOMMENDATIONS

DATE

1-11-22

At this time, no definitive mechanical ileus can be identified radiographically. However, a maldigestion pattern is present and mild small intestinal dilation is seen as well. Subileus cannot be ruled out and hence, further definition by means of abdominal ultrasound could be considered versus narrow clinical monitoring and recheck radiographs depending on the severity and development of the patient's clinical signs. No obvious indication for direct surgical exploration is present radiographically.



PATIENT

Leo Scott

SPECIES

Canine

BREED

Portugese Water Dog

SEX

MN

AGE

8 Months

INTERPRETED BY

Nele Eley, DVM
Dr. med. Vet. DipECVDI

HOSPITAL NAME

Torch Lake
Veterinary Clinic

REFERRING VET

A Waffle

INVOICE

49433

DATE

1-11-22

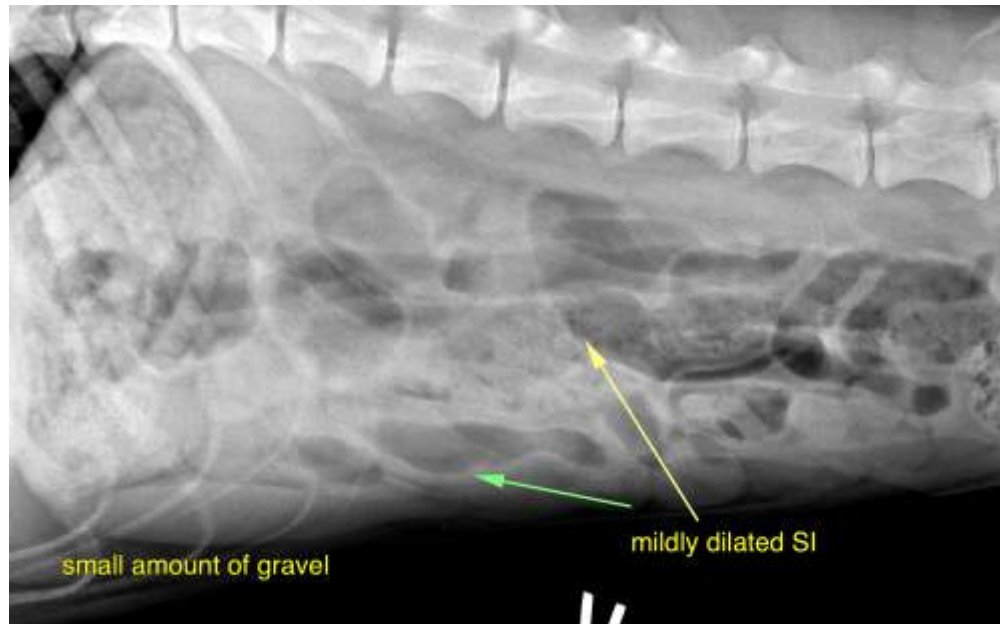

The information and recommendations provided are based on the images presented by the referring veterinarian. No evaluation can be communicated regarding pathology that was not visible in the image/video clips provided.

Thank you for this referral. If the clinical or image interpretation does not parallel your findings or if I can be of any further assistance please contact me.

Nele Eley, DVM, Dr. med. vet., DipECVDI
European Specialist in Veterinary Diagnostic Imaging, Cert. Radiology,
Senior lecturer University of Giessen, Germany, Veterinary Faculty, Department of Radiology
Nele.Eley@sonopath.com