

**PATIENT**

Jessi Maxwell

PRESENTING CLINICAL SIGNS

Dog limping and favoring the right stifle. Was running at the beach mid November and stopped suddenly. has been limping on hind right since

Abnormal PE/Chem/CBC/UA Results: Positive Cranial drawer and CTT, joint effusion all compatible with CCL trauma. CBC/CHEM WNL. Xrays mild DJD and joint effusion. TTA Surgical repair

SPECIES

Canine

ULTRASONOGRAPHIC FINDINGS**BREED**

Lab

Right Stifle

A large amount of anechoic effusion is seen in the supra- and infra- patellar recesses of the right stifle joint. There is moderate to severe swelling of the synovium and a large amount of periarticular new bone. The infrapatellar fat pad presents moderate heterogeneity.

SEX

FS

The cranial cruciate ligament presents as a short and rounded echogenic stump at the intercondylar eminence of the tibia and is surrounded by a large amount of anechoic effusion.

AGE

11 Years, 4 Months

The lateral and medial menisci are in situ and smoothly delineated. No evidence of major injury is seen; however, several nonshadowing echogenic foci are present within the medial meniscus.

ULTRASONOGRAPHIC DIAGNOSIS

- Moderate right stifle osteoarthritis with cranial cruciate ligament rupture.
- No evidence of meniscal injury.

INTERPRETED BY

Nele Eley, DVM
Dr. med. Vet. DipECVDI

INTERPRETATION OF THE FINDINGS & FURTHER RECOMMENDATIONS

The ultrasonographic study reveals complete rupture of the cranial cruciate ligament. As per the rounded appearance, this may well represent subacute to chronic rupture. Moderate concurrent osteoarthritic changes are present.

HOSPITAL NAME

Westview Veterinary
Hospital

There is no evidence of a meniscal tear; however, internal degeneration of the meniscal tissue appears to be present for the medial meniscus at this point.

REFERRING VET

Dr. Brian Barnes

INVOICE

49475

DATE

1-11-22



PATIENT

Jessi Maxwell

SPECIES

Canine

BREED

Lab

SEX

FS

AGE

11 Years, 4 Months

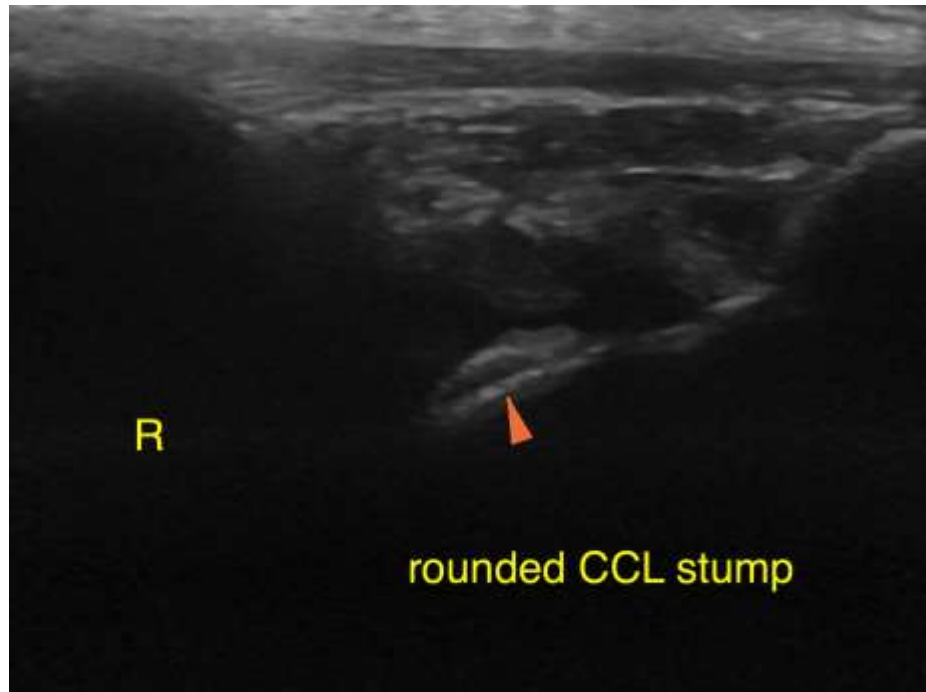

INTERPRETED BY

Nele Eley, DVM
Dr. med. Vet. DipECVDI

The information and recommendations provided are based on the images presented by the referring veterinarian. No evaluation can be communicated regarding pathology that was not visible in the image/video clips provided.

Thank you for this referral. If the clinical or image interpretation does not parallel your findings or if I can be of any further assistance please contact me.

HOSPITAL NAME

Westview Veterinary
Hospital

Nele Eley, DVM, Dr. med. vet., DipECVDI
European Specialist in Veterinary Diagnostic Imaging, Cert. Radiology,
Senior lecturer University of Giessen, Germany, Veterinary Faculty, Department of Radiology
Nele.Eley@sonopath.com

REFERRING VET

Dr. Brian Barnes

INVOICE

49475

DATE

1-11-22