



PATIENT PRESENTING CLINICAL SIGNS

Shadow Leone SQ mast cell tumor right jugular groove.

COMPUTED TOMOGRAPHIC STUDY OF THE NECK

SPECIES

Plain and post contrast studies available for review.

Canine

COMPUTED TOMOGRAPHIC FINDINGS

BREED

Mixed

An ill-defined subcutaneous spindle shaped soft tissue nodule is seen in the right caudal and ventral neck immediately lateral of the right jugular vein. The nodule measures approximately 3 x 3 x 1.5 cm and exhibits layered appearance with peripheral fat stranding and small finger-like extensions into the periphery.

SEX

Spayed Female

The regional cervical and retropharyngeal lymph nodes present within normal limits.

Both lobes of the thyroid gland are seen and present within normal limits as well.

COMPUTED TOMOGRAPHIC DIAGNOSIS

AGE

9 Years, 1 Month

- Ill-defined subcutaneous soft tissue nodule in the right caudoventral neck.

INTERPRETATION OF FINDINGS & FURTHER RECOMMENDATIONS

The CT findings are compatible with the history of subcutaneous mast cell tumor in the right ventral neck. The nodule is directly adjacent to the right jugular vein. Distance between the nodule and the cervical vertebrae is 3 cm. Distance to the carotid artery and trachea is 2.5 cm and 3 cm respectively.

INTERPRETED BY

Nele Eley (Ondreka),
DVM Dr. med. vet.,
DipECVDI

HOSPITAL NAME

Mobile Pet Imaging

REFERRING VET

Meaux

INVOICE

56086

DATE

1-10-23





PATIENT

Shadow Leone

SPECIES

Canine

BREED

Mixed

SEX

Spayed Female

AGE

9 Years, 1 Month

INTERPRETED BY

Nele Eley (Ondreka),
DVM Dr. med. vet.,
DipECVDI

HOSPITAL NAME

Mobile Pet Imaging

REFERRING VET

Meaux

INVOICE

56086

DATE

1-10-23

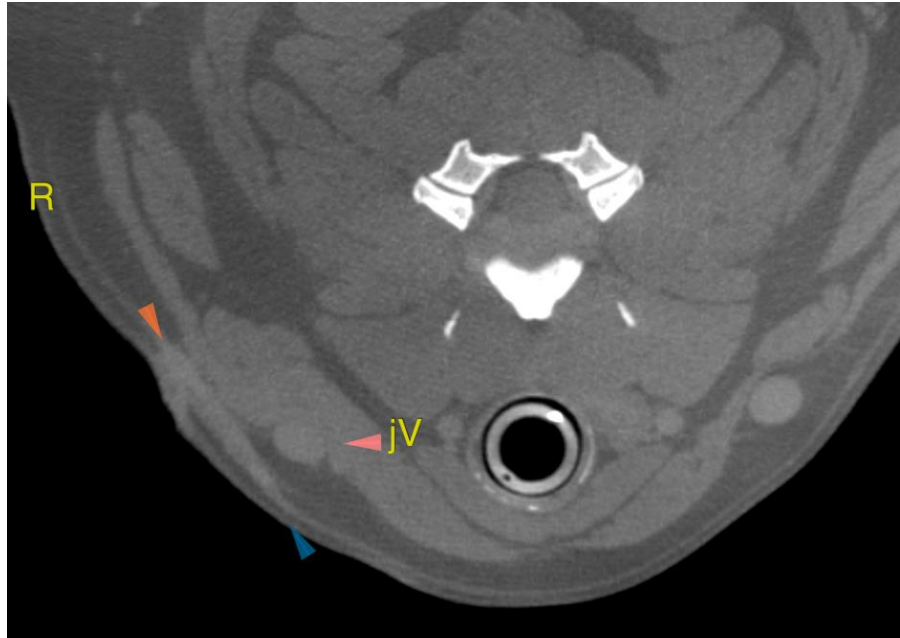

The information and recommendations provided are based on the images presented by the referring veterinarian. No evaluation can be communicated regarding pathology that was not visible in the image/video clips provided.

Thank you for this referral. If the clinical or image interpretation does not parallel your findings or if I can be of any further assistance please contact me.

Nele Eley (Ondreka), DVM, Dr. med. vet., DipECVDI
European Specialist in Veterinary Diagnostic Imaging, Cert. Radiology,
Senior lecturer University of Giessen/Germany, Veterinary Faculty, Department of Radiology.
Nele.Eley@sonopath.com