



**PATIENT**

Guiness Luhmann

**PRESENTING CLINICAL SIGNS**

Chronic vomiting for 3 days

**SPECIES**

Canine

**RADIOGRAPHIC STUDY OF THE ABDOMEN**

2 right lateral views of the abdomen available for review.

**BREED**

German Shepard

**RADIOGRAPHIC FINDINGS**

Mild spondylosis deformans is seen between L1 and L2 and L3 and L4.

Gastric aerophagia is noted. No abnormal positioning, dilation, or abnormal content of the stomach is seen.

**SEX**

Male Intact

The small intestinal loops appear to be of even diameter. Crowding of the intestine is seen in the center of the abdominal cavity and is associated with mild regional loss in serosal detail. Turgid nondilated small intestinal loops are seen.

The colon presents within normal limits.

**AGE**

11 Years

**RADIOGRAPHIC DIAGNOSIS**

- Small intestinal maldigestion pattern and regional loss of serosal detail in the center of abdominal cavity.

**INTERPRETED BY**

Nele Eley, DVM  
Dr. med. Vet. DipECVDI

**INTERPRETATION OF THE FINDINGS & FURTHER RECOMMENDATIONS**

A discrepant gas pattern of the small intestine is noted and mildly reduced serosal detail which appears to be associated with crowding of the intestine in the center of the abdomen. However, mild regional inflammation or effusion cannot be ruled out entirely and further definition by means of abdominal ultrasound is recommended.

**HOSPITAL NAME**

New Bridge  
Veterinary Practice

**REFERRING VET**

Dr. Abina Glennon

**INVOICE**

56087

**DATE**

1-10-23



**PATIENT**

Guiness Luhmann

**SPECIES**

Canine

**BREED**

German Shepard

**SEX**

Male Intact

**AGE**

11 Years

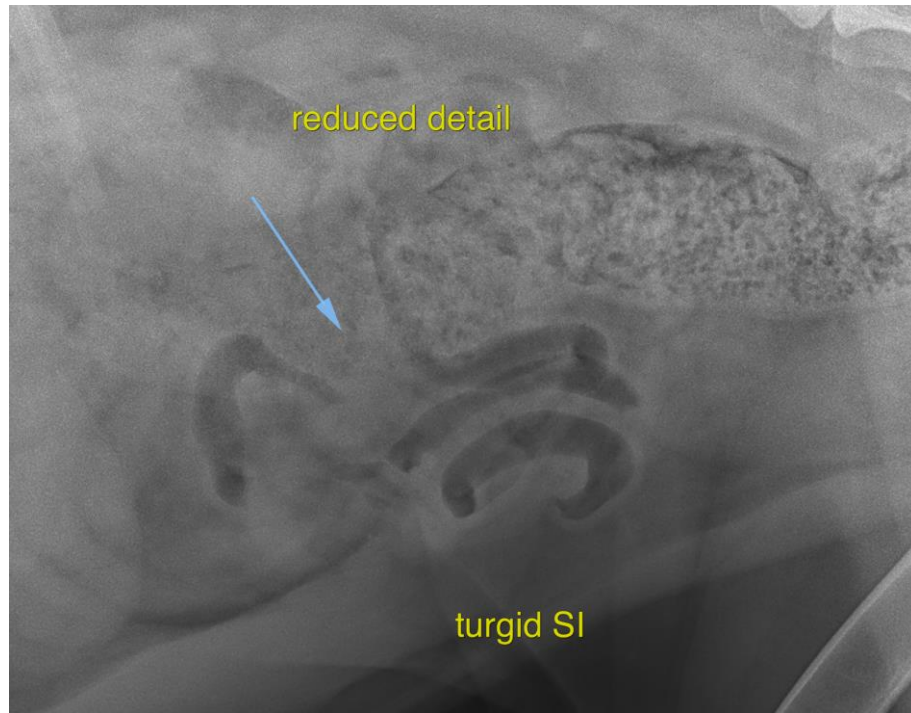

**INTERPRETED BY**

Nele Eley, DVM  
Dr. med. Vet. DipECVDI

**HOSPITAL NAME**

New Bridge  
Veterinary Practice

**REFERRING VET**

Dr. Abina Glennon

**INVOICE**

56087

**DATE**

1-10-23

The information and recommendations provided are based on the images presented by the referring veterinarian/sonographer. No evaluation can be communicated regarding pathology that was not visible in the image/video clips provided.

Thank you for this referral. If the clinical or image interpretation does not parallel your findings or if I can be of any further assistance please contact me.

**Nele Eley**, DVM, Dr. med. vet., DipECVDI  
European Specialist in Veterinary Diagnostic Imaging, Cert. Radiology,  
Senior lecturer University of Giessen, Germany, Veterinary Faculty, Department of Radiology  
Nele.Eley@sonopath.com