



**PATIENT**

Zoey Buitrago

**PRESENTING CLINICAL SIGNS**

Pet went camping around Christmas and got lost in the woods for about 1 hour. Toe touch to non-weight bearing lameness Right forelimb.  
Abnormal PE/Chem/CBC/UA Results: Once anesthetized, manipulation of the Right shoulder revealed severe joint laxity, able to luxate the humerus.

**SPECIES**

Canine

**COMPUTED TOMOGRAPHIC STUDY OF THE FRONT LIMBS, TOES TO SHOULDERS**

Plain and post contrast studies of the shoulders and post contrast studies of the forearms available for review.

**BREED**

Toy Poodle

**COMPUTED TOMOGRAPHIC FINDINGS**

Moderate effusion of the right shoulder joint is noted. The shoulder joint is in situ at the time of the examination. A minimal amount of new bone formation is noted in the medial margin of the glenoid cavity. There is a moderate amount of smooth new bone in the medial aspect of the intertubercular groove.

**SEX**

Female Spayed

Mild generalized atrophy of the right front limb musculature is noted.

**AGE**

1.7 Years

The left shoulder presents mild articular effusion. The shoulder joint is in situ. A mild to moderate amount of smooth new bone is seen in the medial aspect of the intertubercular groove of the biceps tendon.

**INTERPRETED BY**

Nele Eley, DVM  
Dr. med. Vet. DipECVDI

Both elbows and carpi present within normal limits.

The phalanges present within normal limits bilaterally as well.

**COMPUTED TOMOGRAPHIC DIAGNOSIS**

- Moderate right shoulder arthropathy with early osteophytosis and intertubercular groove exostosis.
- Mild left shoulder arthropathy with early intertubercular groove exostosis.

**HOSPITAL NAME**

Mobile Pet Imaging

**INTERPRETATION OF THE FINDINGS & FURTHER RECOMMENDATIONS**

The shoulder joints are in situ at the time of the examination and no significant dysplasia is seen; however, the findings parallel the history of right shoulder luxation with presence of synovialitis and effusion as well as early new bone formation in the medial joint compartment. In light of the patient's age and history, traumatic medial compartment injury with secondary shoulder laxity is considered more likely than degenerative medial instability syndrome.

**REFERRING VET**

Meaux

**INVOICE**

49441

**DATE**

1-10-22



**PATIENT**

Zoey Buitrago

**SPECIES**

Canine

**BREED**

Toy Poodle

**SEX**

Female Spayed

**AGE**

1.7 Years

**INTERPRETED BY**

Nele Eley, DVM  
Dr. med. Vet. DipECVDI

**HOSPITAL NAME**

Mobile Pet Imaging

**REFERRING VET**

Meaux

**INVOICE**

49441

**DATE**

1-10-22

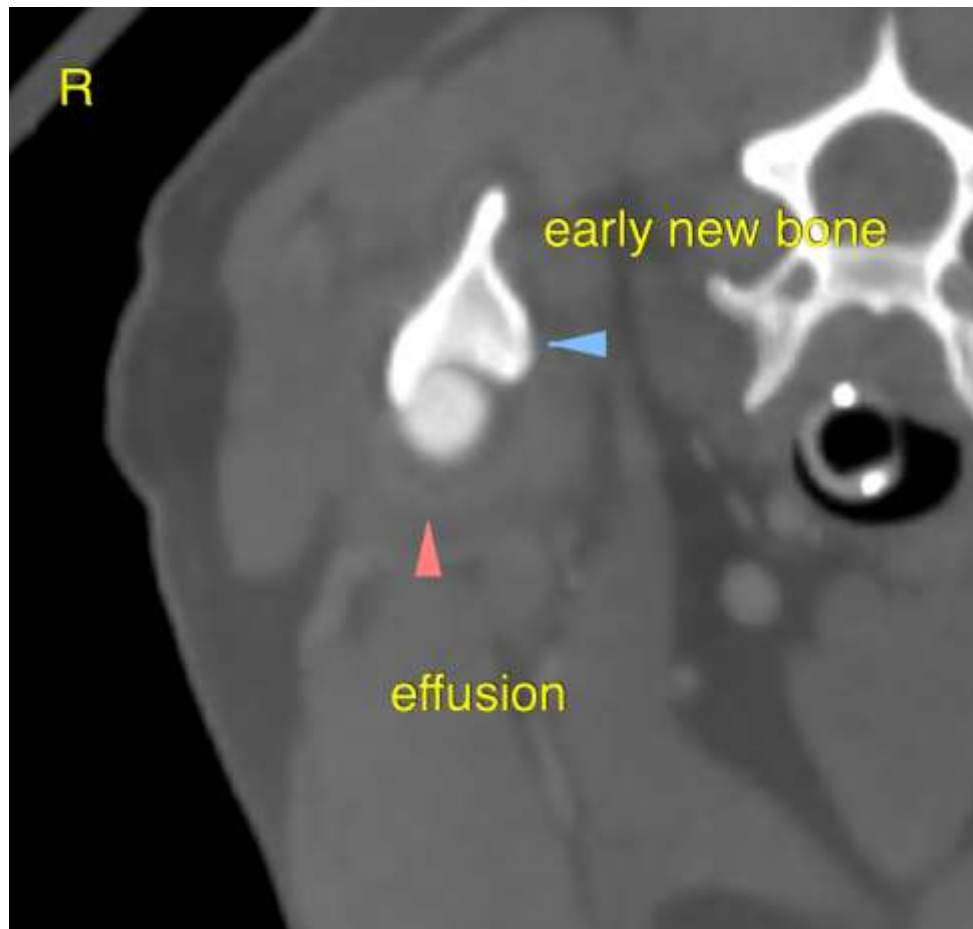

The information and recommendations provided are based on the images presented by the referring veterinarian. No evaluation can be communicated regarding pathology that was not visible in the image/video clips provided.

Thank you for this referral. If the clinical or image interpretation does not parallel your findings or if I can be of any further assistance please contact me.

**Nele Eley**, DVM, Dr. med. vet., DipECVDI  
European Specialist in Veterinary Diagnostic Imaging, Cert. Radiology,  
Senior lecturer University of Giessen, Germany, Veterinary Faculty, Department of Radiology  
Nele.Eley@sonopath.com