



## PATIENT

Bun Buns Miller

## SPECIES

Rabbit

## BREED

Flemish Giant

## SEX

Male

## AGE

3 Years

## WEIGHT

13.1 lbs

## INTERPRETED BY

Nele Eley (Ondreka),  
DVM Dr. med. vet.,  
DipECVDI

## IMAGING PERFORMED BY

Dr. Sarah Green

## HOSPITAL NAME

Healing Spirit Animal  
Wellness

## REFERRING VET

Dr. Sarah Green

## INVOICE

72902

## DATE

1/1/26

## PRESENTING CLINICAL SIGNS

Presented with an abscess ~ 3x4 cm on the left ventral mandible, resected surgically prior to scan. CT performed to evaluate for dental disease, any other soft tissue abnormalities, not easily visualized in the oral cavity.

Abnormal PE/Chem/CBC/UA Results: Abscess as noted above. Neutrophilia on CBC, NSF otherwise

## COMPUTED TOMOGRAPHIC STUDY OF THE HEAD

Plain and post-contrast studies available for review.

## COMPUTED TOMOGRAPHIC FINDINGS

Mild retrograde elongation of the bilateral mandibular incisors is noted, overlapping the roots of teeth #307 and #407 without significant periodontal space widening or other osseous changes. Premolars and molars present within normal limits in all quadrants. No evidence of periodontitis, osteitis, or periapical bulges seen.

The temporomandibular joints are congruent and within normal limits. Post-surgical soft tissue swelling with gas is seen ventral to the right mandible, likely corresponding to the prior abscess region.

Positioning may affect side assignment. Please refer to machine setup, since history mentions left-sided pathology.

Mild enlargement of the ipsilateral sublingual, and mandibular salivary glands is noted.

Mild ipsilateral submandibular lymphadenomegaly is present.

Mild hypoattenuating material and thickening of the epithelial lining of the bilateral external ear canals is noted.

The tympanic bullae present within normal limits.

## COMPUTED TOMOGRAPHIC DIAGNOSIS

- Submandibular post-surgical soft tissue changes consistent with recent abscess resection.
- Mild retrograde elongation of the bilateral mandibular incisors without evidence of periodontitis or osteitis.
- Mild ipsilateral salivary gland and lymph node enlargement.
- Mild bilateral otitis externa.

## INTERPRETATION OF FINDINGS & FURTHER RECOMMENDATIONS

The surgical site changes correspond to the recently resected abscess. No underlying dental or bony pathology is noted. No additional intervention indicated based on the CT presentation at this time. The mild salivary gland and lymph node changes are likely reactive/inflammatory. Retrograde incisor elongation may contribute to chronic oral irritation but is not currently associated with secondary osteomyelitis. The otitis externa may require topical management. Post-operative monitoring of the mandibular surgical site and dental follow up to monitor dental growth and necessary dental trimming are recommended.



## PATIENT

Bun Buns Miller

## SPECIES

Rabbit

## BREED

Flemish Giant

## SEX

Male

## AGE

3 Years

## WEIGHT

13.1 lbs

## INTERPRETED BY

Nele Eley (Ondreka),  
DVM Dr. med. vet.,  
DipECVDI

## IMAGING PERFORMED BY

Dr. Sarah Green

## HOSPITAL NAME

Healing Spirit Animal  
Wellness

## REFERRING VET

Dr. Sarah Green

## INVOICE

72902

## DATE

1/1/26

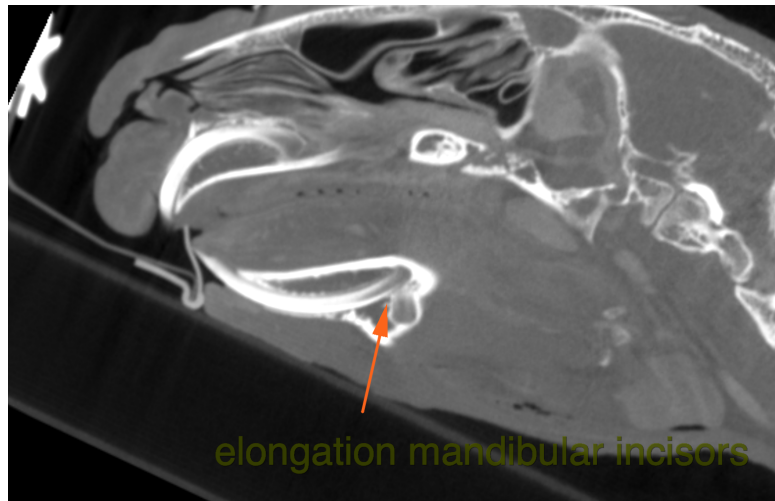
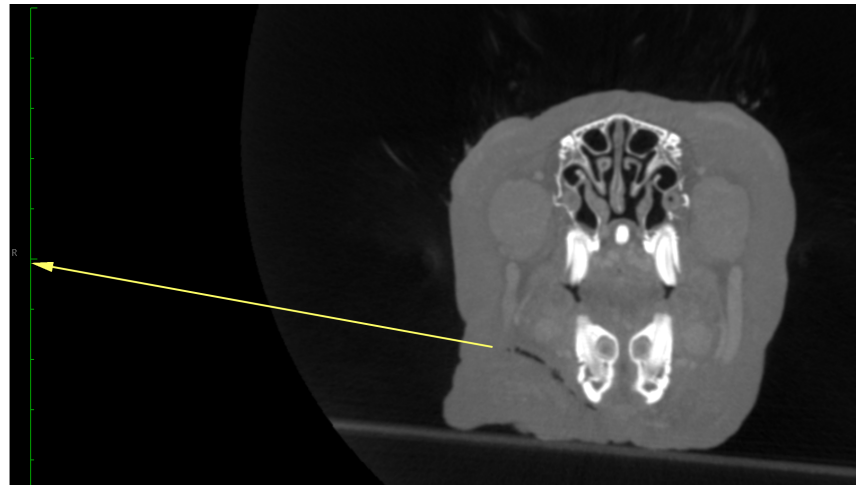

The information and recommendations provided are based on the images presented by the referring veterinarian. No evaluation can be communicated regarding pathology that was not visible in the image/video clips provided.

Thank you for this referral. If the clinical or image interpretation does not parallel your findings or if I can be of any further assistance please contact me.

**Nele Eley (Ondreka)**, DVM, Dr. med. vet., DipECVDI  
European Specialist in Veterinary Diagnostic Imaging, Cert. Radiology,  
Senior lecturer University of Giessen/Germany, Veterinary Faculty, Department of Radiology.  
[info@sonopath.com](mailto:info@sonopath.com)