



PATIENT PRESENTING CLINICAL SIGNS

PATIENT
Peanut Lynch
Patient presents due to high ionized calcium (1.79, PTH 20, concern for parathyroid gland tumor. No current meds.

SPECIES LIMITED ULTRASONOGRAPHIC EXAMINATION

SPECIES
Canine
The right thyroid gland was sonographically unremarkable, measuring 1.2 cm x 0.17 cm. The overall left thyroid gland was subjectively normal in appearance, measuring 1.2 cm x 0.3 cm. A well demarcated, hypoechoic parathyroid nodule was present within the left thyroid parenchyma, measuring approximately 0.51 cm x 0.34 cm. The parathyroid nodule appeared to mildly distort the left thyroid capsule without evidence of capsular escape. No additional evidence of regional pathology noted.

BREED
Dachshund

ULTRASONOGRAPHIC FINDINGS

- Left parathyroid nodule – suspect adenoma

INTERPRETATION OF THE FINDINGS & FURTHER RECOMMENDATIONS

Given the findings of left parathyroid nodule in the face of current ionized calcium and PTH levels, left parathyroidectomy is recommended. 3-view chest radiographs and screening abdominal ultrasound prior to surgical considerations may be considered to rule out concurrent pathology.

SEX
Spayed Female

AGE
12 Years

WEIGHT
12.4 Pounds

INTERPRETED BY

R. McKenzie Daniel,
DVM, DABVP
(Canine and Feline)

IMAGING PERFORMED BY

Kelly Vazquez

HOSPITAL NAME

Animal General
on the Hudson

REFERRING VET

Dr. Vivian Ng

INVOICE

25242

DATE

9/8/21

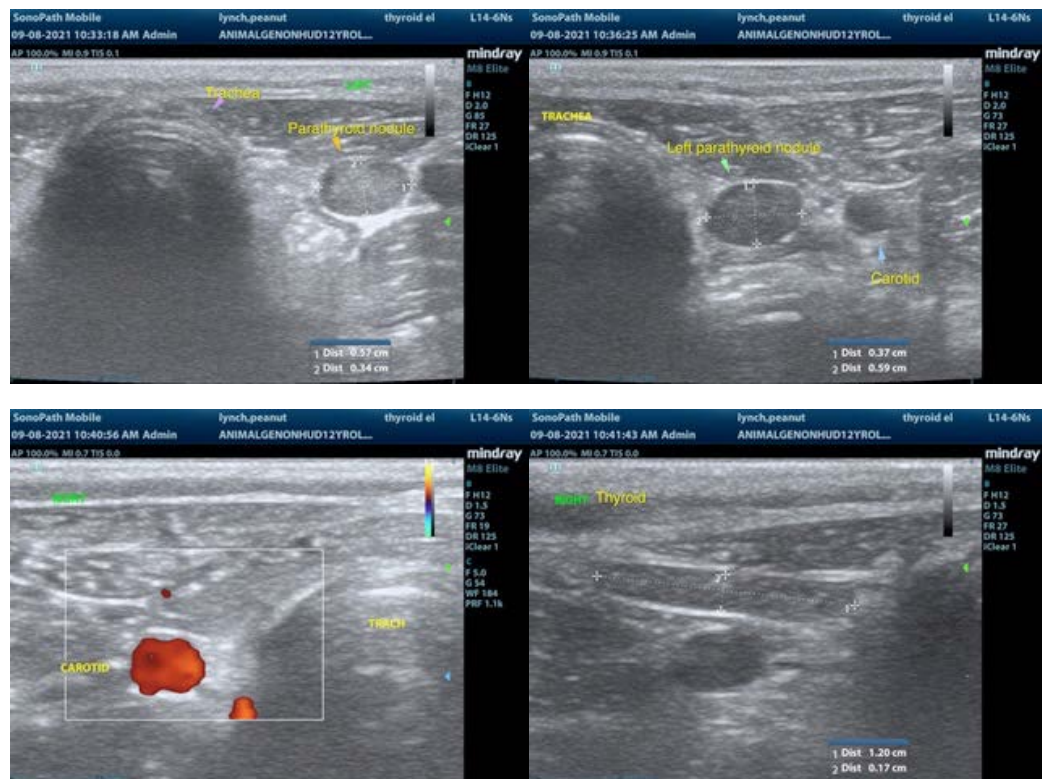



PATIENT

Peanut Lynch

SPECIES

Canine

BREED

Dachshund



SEX

Spayed Female

AGE

12 Years

WEIGHT

12.4 Pounds

The information and recommendations provided are based on the images presented by the referring veterinarian. No evaluation can be communicated regarding pathology that was not visible in the image/video clips provided.

Thank you for this referral. If the clinical or image interpretation does not parallel your findings or if I can be of any further assistance please contact me.

R. McKenzie Daniel, DVM, DABVP (Canine / Feline Practice)
info@SonoPath.com

INTERPRETED BY

R. McKenzie Daniel,
DVM, DABVP
(Canine and Feline)

IMAGING PERFORMED BY

Kelly Vazquez

HOSPITAL NAME

Animal General
on the Hudson

REFERRING VET

Dr. Vivian Ng

INVOICE

25242

DATE

9/8/21