

PATIENT

Kiki True

SPECIES

Canine

BREED

French Bulldog

SEX

FI

AGE

2 yrs

WEIGHT

26.8 lbs.

INTERPRETED BY

R. McKenzie Daniel,
DVM, DABVP
(Canine and Feline)

IMAGING PERFORMED BY

Jasmine Palacios

HOSPITAL NAME

Rivers Edge Pet
Medical Center

REFERRING VET

Dr. Bridget Hayes

INVOICE

11542ag

DATE

9/6/22

PRESENTING CLINICAL SIGNS

P AI'd on 8/3, 8/4, 8/5. O would like puppy count and to check for puppy viability
Abnormal PE/Chem/CBC/UA Results: None performed at this time

ULTRASONOGRAPHIC EXAMINATION OF THE ABDOMEN/PREGNANCY CHECK

Reproductive System

Sonographic assessment of the uterus exhibited multiple subjective viable fetuses in the left and right uterine horn exhibiting blood flow on color Doppler. A solitary fetus did not appear to pick up blood flow with no evidence of heartbeat. Normal gravid uterus presentation was observed. The left and right ovaries were sonographically normal in appearance both measuring 1.6 cm in diameter.

The visualized urinary bladder was sonographically normal. No evidence of peritoneal free fluid or lymphadenopathy.

The visualized spleen and segments of small intestine and colon were sonographically normal.

ULTRASONOGRAPHIC FINDINGS

Primary Findings

- Confirmed pregnancy-multiple subjectively viable fetuses in the left and right uterine horn
- Possible single non-viable fetus

INTERPRETATION OF THE FINDINGS & FURTHER RECOMMENDATIONS

Multiple viable fetuses were observed, conforming pregnancy. An accurate fetal count was difficult given the presence of multiple small to early fetuses present. An estimate of 4-5 fetuses present although this estimate may not be definitively accurate. Given the possibility of a non-viable fetus, consult with a reproductive specialist may be considered vs. sonographic monitoring/recheck in 2-3 weeks.

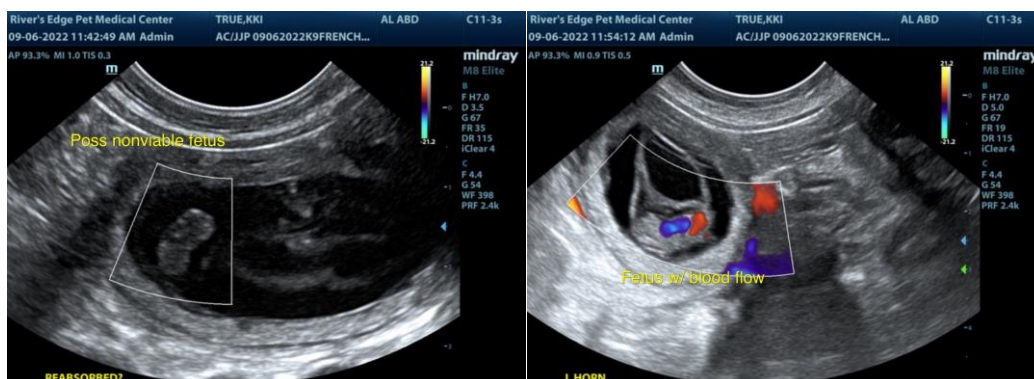

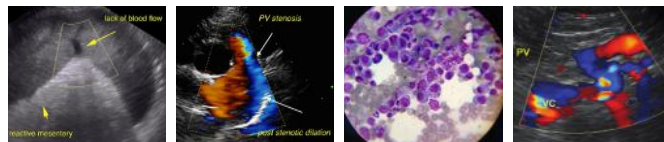

PATIENT

Kiki True

SPECIES

Canine

BREED

French Bulldog

SEX

FI

AGE

2 yrs

WEIGHT

26.8 lbs.

INTERPRETED BY

R. McKenzie Daniel,
DVM, DABVP
(Canine and Feline)

IMAGING PERFORMED BY

Jasmine Palacios

HOSPITAL NAME

Rivers Edge Pet Medical Center

REFERRING VET

Dr. Bridget Hayes

INVOICE

11542ag

DATE

9/6/22

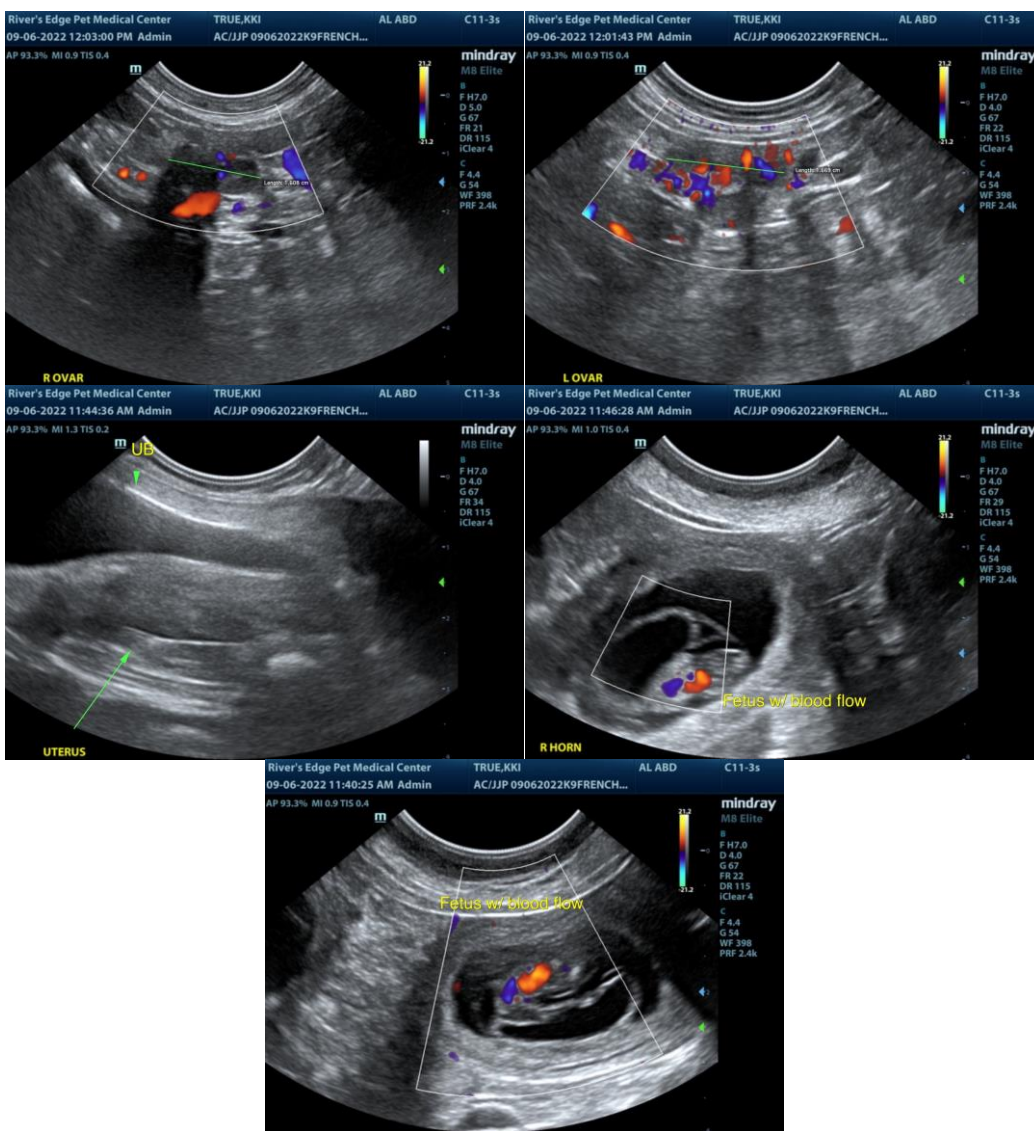

The information and recommendations provided are based on the images presented by the referring veterinarian/sonographer. No evaluation can be communicated regarding pathology that was not visible in the image/video clips provided.

Thank you for this referral. If the clinical or image interpretation does not parallel your findings or if I can be of any further assistance please contact me.

R. McKenzie Daniel, DVM, DABVP (Canine / Feline Practice)
info@SonoPath.com