



PATIENT PRESENTING CLINICAL SIGNS

Bella D'Ericco Breathing difficulty, coughing, gagging when held in specific position. Chest mass/cardiac silhouette obscured on radiographs. No current meds.
 Abnormal PE/Chem/CBC/UA Results: CBC/Chem: WNL. U/A: WNL, USG 1.020.

SPECIES ULTRASONOGRAPHIC EXAMINATION OF THE HEART

Canine

BREED

Shih Tzu

SEX

Spayed Female

AGE

14 Years

WEIGHT

14 Pounds

| CANINE CARDIAC PARAMETERS | MR VMAX (m/s) | TR VMAX (m/s) | LA/AO (Boon method) | LA/AO (Heart Base; Swe) | FS (%) | EF (%) | EPSS (cm) |
|---------------------------|---------------|---------------|---------------------|-------------------------|---------------------------------|--|--|
| NORMAL PARAMETER | 4.5-5.5 | <2.7 | 1.3 | <1.6 | 28-40 | 40-100 | <0.6 |
| PATIENT | | 2.4 | 1.1 | 1.27 | 43.5 | 78.1 | 0.15 |
| CANINE CARDIAC PARAMETERS | HR (BPM) | AV VMAX (m/s) | PV MAX (m/s) | BODY WEIGHT (kg) | LA 2D short axis Base view (cm) | LVIDd Avg; 2D and m-mode short axis (cm) | LVIDs Avg; 2D and m-mode short axis (cm) |
| NORMAL PARAMETER | 50-100 | 0.7-1.7 | 0.7-1.6 | | | | |
| PATIENT | NM | 1.0 | 0.8 | | 2.0 | 2.3 | |

INTERPRETED BY

R. McKenzie Daniel, DVM, DABVP (Canine and Feline)

IMAGING PERFORMED BY

Kelly Vazquez

HOSPITAL NAME

North Haledon Vet

REFERRING VET

Dr. Mansfield

INVOICE

25963

DATE

9/30/21

Cardiac Presentation

The echocardiogram in this patient demonstrated normal **left atrial** size and structure. Chamber volume and blood echogenicity were normal. The cranial and caudal **mitral valve** leaflets presented minor irregular age-related changes that are not clinically significant at this time with adequate extension in systole and union in diastole. The **left ventricle** presented normal free wall and septal thicknesses with linear contour. The **myocardium** presented some echogenic remodeling consistent with expected age-related change. **Contractility** of the ventricular walls was adequate and in normal range for this breed and patient size. The **left ventricular outflow** tract demonstrated normal laminar flow with subjectively unremarkable structure. Subjective assessment of the **right atrium** and auricle revealed normal size, structure and content. No evidence of masses was noted. **Tricuspid** valvular assessment demonstrated expected findings for this age patient. Doppler indicated mitral tricuspid valve insufficiency. The **right ventricle** was of normal size (1/3 diameter of LV), echogenicity and thickness. **Pulmonic** tract assessment revealed normal valve structure, laminar flow, and diameter (approx. 1:1 pa/ao ratio). No dilation due to heartworm disease, cuor pulmonale, stenosis, or pulmonic hypertension was noted. No visible **pericardial** free fluid noted with subjective moderate free pleural fluid present. A moderately sized, hypoechoic to mildly non-homogeneous mass was present in the thoracic cavity, exhibiting focal hyperechoic foci, which may indicate areas of air entrapment or mineralization. The mass measured approximately 6.6 cm x 3.5 cm.

ULTRASONOGRAPHIC FINDINGS

- Overtly normal cardiac structure and function for age
- Tricuspid valve insufficiency – mildly elevated pulmonary pressures, yet not consistent with clinical pulmonary hypertension.



PATIENT

Bella D'Ericco

- Thoracic mass – neoplasia favored, suspect pulmonary origin given potential for air entrapment. Lung lobe torsion, granuloma or other non-neoplastic etiology possible yet considered less likely.
- Pleural effusion

SPECIES

Canine

INTERPRETATION OF THE FINDINGS & FURTHER RECOMMENDATIONS

Assuming normal clotting status, ultrasound guided FNA of the thoracic mass may be considered for further clarification. However, unfortunately, likely unfavorable long-term prognosis is indicated.

BREED

Shih Tzu

SEX

Spayed Female

AGE

14 Years

WEIGHT

14 Pounds

INTERPRETED BY

R. McKenzie Daniel,
DVM, DABVP
(Canine and Feline)

IMAGING PERFORMED BY

Kelly Vazquez

HOSPITAL NAME

North Haledon Vet

REFERRING VET

Dr. Mansfield

INVOICE

25963

DATE

9/30/21

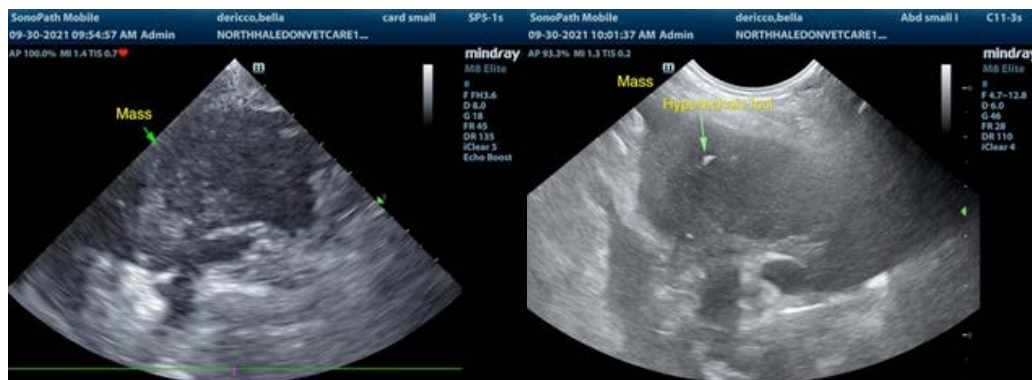
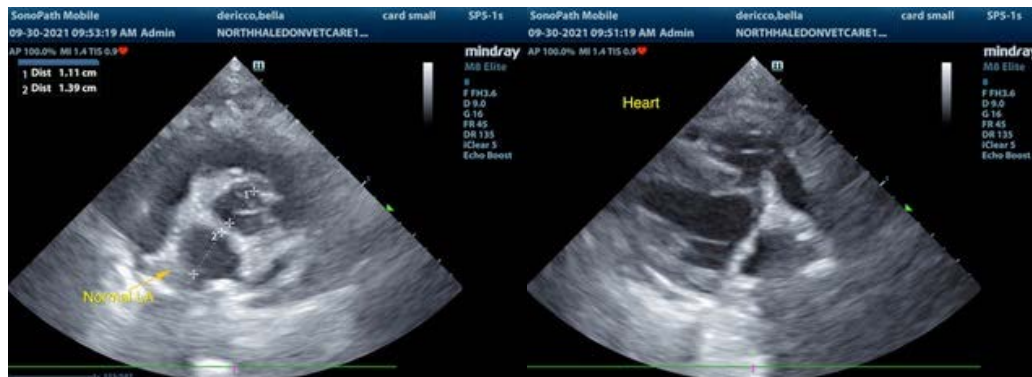



PATIENT

Bella D'Ericco

The information and recommendations provided are based on the images presented by the referring veterinarian. No evaluation can be communicated regarding pathology that was not visible in the image/video clips provided.

SPECIES

Canine

Thank you for this referral. If the clinical or image interpretation does not parallel your findings or if I can be of any further assistance please contact me.

R. McKenzie Daniel, DVM, DABVP (Canine / Feline Practice)
info@SonoPath.com

BREED

Shih Tzu

SEX

Spayed Female

AGE

14 Years

WEIGHT

14 Pounds

INTERPRETED BY

R. McKenzie Daniel,
DVM, DABVP
(Canine and Feline)

**IMAGING
PERFORMED BY**

Kelly Vazquez

HOSPITAL NAME

North Haledon Vet

REFERRING VET

Dr. Mansfield

INVOICE

25963

DATE

9/30/21