



PATIENT

Lilly May

SPECIES

Canine

BREED

Mixed Beagle

SEX

F/S

AGE

4y, 3m

WEIGHT

52

INTERPRETED BY

R. McKenzie Daniel,
DVM, DABVP
(Canine and Feline)

IMAGING PERFORMED BY

Jessica Green

HOSPITAL NAME

STANGLEIN
VETERINARY CLINIC

REFERRING VET

Dr. Suzanne DiNello-
Schleicher

INVOICE

15032

DATE

9/29/22

PRESENTING CLINICAL SIGNS

obese, PUPD, panting, weight gain.

Abnormal PE/Chem/CBC/UA Results: Routine Bloodwork showed elevated ALP of 462(H), albumin4.2(H), normal T4, UDG 1.009 with no bacteria or elevated WBC. Tested for cushings with ACTH stim test 9/6/22 which was normal. Started denamarin.

ULTRASONOGRAPHIC EXAMINATION OF THE ABDOMEN

Urinary System

The urinary bladder, trigone, cystourethral junction, and visible pelvic urethra to a depth of 2.0 cm exhibited normal thickness and tone. Anechoic urine was present in the lumen with no uroliths or sediment. The ureteral papillae were normal. The ureters were not visible which is normal. No evidence of inflammatory or neoplastic changes was noted.

The area of the aortic trifurcation was free of pathology.

No evidence of pathology was noted in the area of the uterine remnant.

Normal size and margination were present in the kidneys. A normal 1:3 cortex / medulla ratio and normal corticomedullary definition were maintained. The echogenicity of the cortex was similar to or slightly less than normal liver parenchyma while the medulla echogenicity was hypoechoic to the cortex with no evidence of pelvic dilation. The left kidney measured 6.1 cm in length. The right kidney measured 6.9 cm in length.

Adrenal Glands

The left adrenal gland was uniform in size and contour with a uniformly hypoechoic parenchyma. The left adrenal gland measured 0.50 cm width at the caudal pole and 0.47 cm width at the cranial pole. The right adrenal gland was uniform in size and contour with a uniformly hypoechoic parenchyma. The right adrenal gland measured 0.64 cm width at the caudal pole and 0.60 cm width at the cranial pole. No evidence of adrenal tumors or enlargement.

Spleen

The spleen exhibited subjective mild folding, which is not indicative of underlying splenic pathology and is likely a patient variant. The spleen exhibited a finely textured and homogenous parenchyma which was hyperechoic to the liver and renal cortical parenchyma. The capsule was smooth and regular without apparent expansion. The splenic vasculature at the hilus was normal in volume with no evidence of congestion or thrombosis. Acute to chronic inflammatory, neoplastic, or benign parenchyma changes were not noted.

Liver/ Gallbladder

The liver presented enlarged in size. The parenchyma of the liver was subjectively normal in echogenicity compared to the spleen and renal cortices. The liver parenchyma was uniform with a mildly coarse echotexture. The capsule of the liver was symmetrically rounded to mildly swollen in margination. The hepatic and portal vasculature were normal in appearance without signs of congestion. The gallbladder was non-distended in size with mild gallbladder debris. The cystic and common bile ducts were normal.



PATIENT

Lilly May

SPECIES

Canine

BREED

Mixed Beagle

SEX

F/S

AGE

4y, 3m

WEIGHT

52

INTERPRETED BY

R. McKenzie Daniel,
DVM, DABVP
(Canine and Feline)

IMAGING PERFORMED BY

Jessica Green

HOSPITAL NAME

STANGLEIN
VETERINARY CLINIC

REFERRING VET

Dr. Suzanne DiNello-
Schleicher

INVOICE

15032

DATE

9/29/22

Gastrointestinal

The stomach presented intact wall layering with a normal wall layer ratio. Minor retained anechoic fluid was noted.

The small intestine presented intact wall layering with 1:3 muscularis/mucosa ratio. The lumen of the small intestine was empty with no signs of ileus, obstruction, or foreign material.

Normal visible colon wall layers were present with apparent formed feces in lumen.

Pancreas

The parenchyma of the left limb, body, and right limb of the pancreas presented isoechoic to the adjacent omental fat. A normal curvilinear capsule contour of the pancreas was present. The visible pancreatic duct was normal. No signs of active inflammation or neoplastic disease were evident.

Free Abdomen

No overt lymphadenopathy or peritoneal effusion was present. An increased amount of intrabdominal fat was noted.

ULTRASONOGRAPHIC FINDINGS

- Vacuolar hepatopathy pattern - benign
- Minor gallbladder debris (non-mucocele)
- Sonographically unremarkable bilateral kidneys / adrenal glands
- Minor splenic folding - incidental

INTERPRETATION OF THE FINDINGS & FURTHER RECOMMENDATIONS

Overall, no overt evidence of significant abdominal visceral pathology. Screening urine C/S, as well as baseline UPC level, if evidence of proteinuria given the PU/PD and negative adrenal testing, may be considered. Leptospirosis titers / PCR is recommended if endemic to the area or potential exposure. Hepatosupportive medications may prove beneficial.

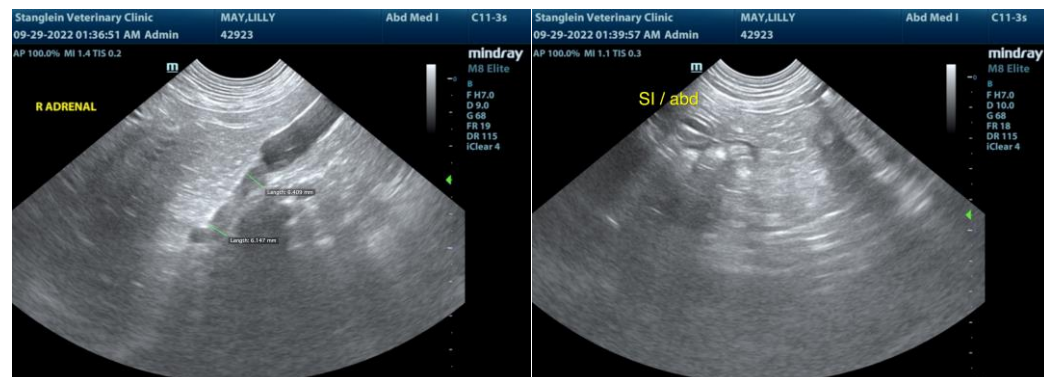



PATIENT

Lilly May

SPECIES

Canine

BREED

Mixed Beagle

SEX

F/S

AGE

4y, 3m

WEIGHT

52

INTERPRETED BY

R. McKenzie Daniel,
DVM, DABVP
(Canine and Feline)

IMAGING PERFORMED BY

Jessica Green

HOSPITAL NAME

STANGLEIN
VETERINARY CLINIC

REFERRING VET

Dr. Suzanne DiNello-
Schleicher

INVOICE

15032

DATE

9/29/22

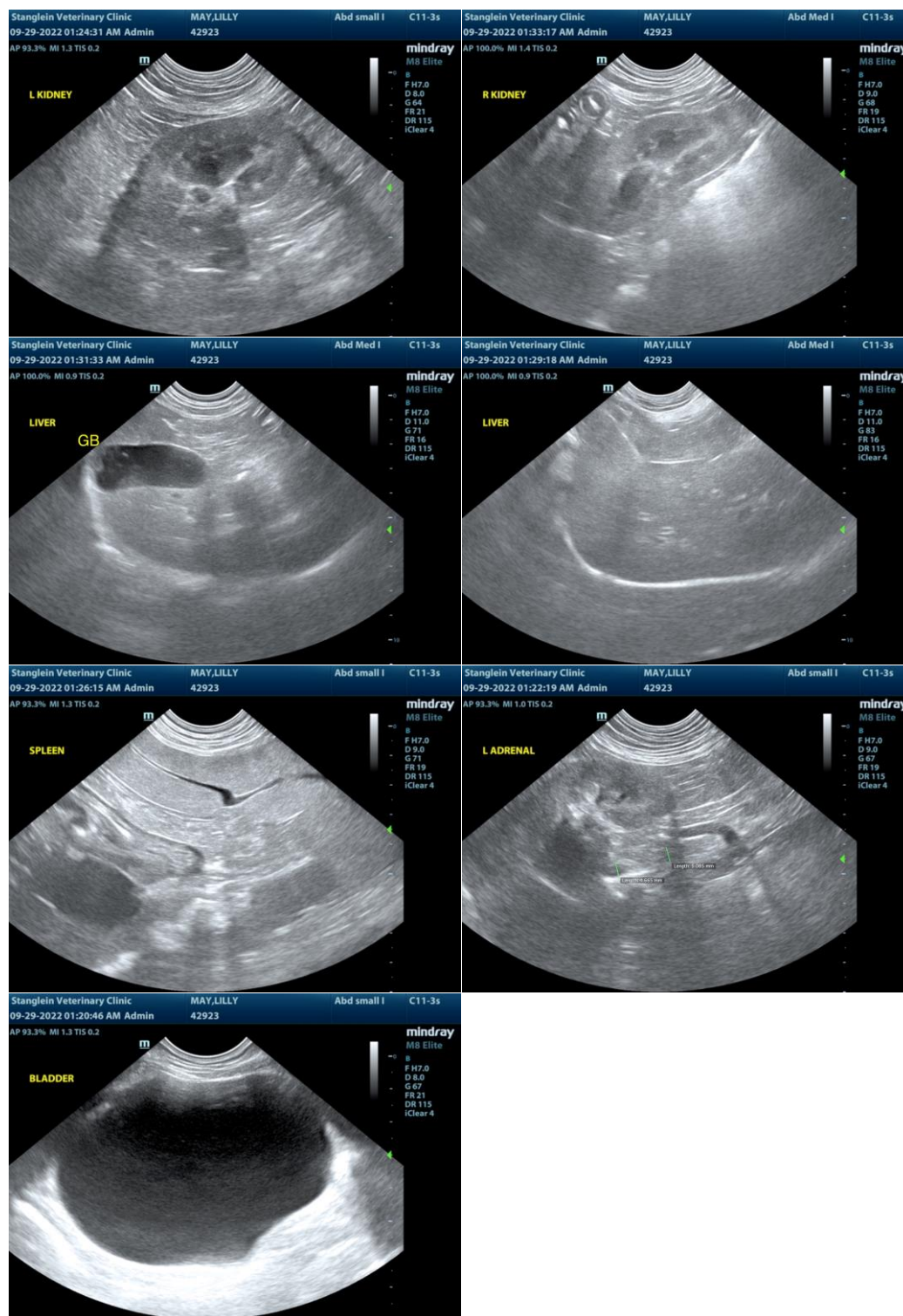

The information and recommendations provided are based on the images presented by the referring veterinarian/sonographer. No evaluation can be communicated regarding pathology that was not visible in the image/video clips provided.



PATIENT

Lilly May

Thank you for this referral. If the clinical or image interpretation does not parallel your findings or if I can be of any further assistance please contact me.

SPECIES

Canine

R. McKenzie Daniel, DVM, DABVP (Canine / Feline Practice)
info@SonoPath.com

BREED

Mixed Beagle

SEX

F/S

AGE

4y, 3m

WEIGHT

52

INTERPRETED BY

R. McKenzie Daniel,
DVM, DABVP
(Canine and Feline)

**IMAGING
PERFORMED BY**

Jessica Green

HOSPITAL NAME

STANGLEIN
VETERINARY CLINIC

REFERRING VET

Dr. Suzanne DiNello-
Schleicher

INVOICE

15032

DATE

9/29/22