



PATIENT	PRESENTING CLINICAL SIGNS
Glory Jacobson	PE unremarkable, recessed vulva BP 160 on Doppler Intermittent decreased appetite and activity level meds- none, intermittent Entyce, and finished antibiotics for UTI 1 week ago.
SPECIES	Abnormal PE/Chem/CBC/UA Results: Hx of UTI - resolved Mild Azotemia recently Persistent proteinuria: UPC has been 2.2 twice over the last two months. Elevated total bilirubin
Canine	
BREED	ULTRASONOGRAPHIC EXAMINATION OF THE ABDOMEN
Borzoi	Urinary System
SEX	The urinary bladder, trigone, cystourethral junction, and visible pelvic urethra to a depth of 3.0 cm exhibited normal thickness and tone. Anechoic urine was present in the lumen with no uroliths or sediment. The ureteral papillae were normal. The ureters were not visible which is normal. No evidence of inflammatory or neoplastic changes was noted.
FS	
AGE	The area of the aortic trifurcation was free of pathology.
8 years	
WEIGHT	Asymmetrical margination was present in both kidneys. The renal cortex presented uniformly increased in echogenicity with uniform echotexture. The renal cortex appeared to be hypertrophied resulting in an altered cortex: medulla ratio. Mild loss of corticomedullary distinction was also present. The renal medullary volume was subjectively reduced. Minor pyelectasia was noted in the right kidney. The left kidney was subnormal in size compared to the right, measuring 5.3 cm in length. The right kidney measured 6.8 cm in length.
59 lbs	
INTERPRETED BY	Adrenal Glands
R. McKenzie Daniel, DVM, DABVP (Canine and Feline)	The left adrenal gland was uniform in size and contour with a uniformly hypoechoic parenchyma. The left adrenal gland measured 1.9 cm length x 0.52 cm width at the caudal pole. The right adrenal gland was uniform in size and contour with a uniformly hypoechoic parenchyma. The right adrenal gland measured 0.3 cm length x 0.60 cm width at the caudal pole.
IMAGING PERFORMED BY	Spleen
Jenna Walsh, CVT	The spleen exhibited primarily finely textured parenchyma which was hyperechoic to the liver and renal cortical parenchyma. Mild generalized parenchyma heterogeneity was present without evidence of nodular changes. The capsule was smooth and regular without apparent expansion. The splenic vasculature at the hilus was normal in volume with no evidence of congestion or thrombosis. The parenchymal heterogeneity is likely consistent with benign changes such as extramedullary hematopoiesis or age-related remodeling with minor potential for inflammatory or neoplastic disease.
HOSPITAL NAME	Liver/ Gallbladder
Salem Oregon Animal Rehab	The liver was subjectively normal in size, structure, and contour. The liver parenchyma was mildly nonuniform and hypoechoic to the spleen with a moderate coarse echotexture and subjective mild to benign parenchymal remodeling. The hepatic and portal vasculature were normal in appearance without signs of congestion.
REFERRING VET	
Dr. Rowley	
INVOICE	
12341	
DATE	
9/28/21	



PATIENT

Glory Jacobson

SPECIES

Canine

BREED

Borzoi

SEX

FS

AGE

8 years

WEIGHT

59 lbs

INTERPRETED BY

R. McKenzie Daniel,
DVM, DABVP
(Canine and Feline)

IMAGING PERFORMED BY

Jenna Walsh, CVT

HOSPITAL NAME

Salem Oregon
Animal Rehab

REFERRING VET

Dr. Rowley

INVOICE

12341

DATE

9/28/21

The gallbladder was non-distended in size with thin walls and primarily anechoic luminal content. The cystic and common bile ducts were normal.

Gastrointestinal

The stomach presented wall thickening secondary to echogenic mucosa hypertrophy. Intact wall layering was maintained and distinct. Mild gastric distension with minor retained anechoic fluid was present in the gastric lumen. The pylorus wall width measured 0.50 cm. The gastric body wall width measured 0.60 cm.

The small intestine presented intact wall layering with 1:3 muscularis/mucosa ratio. The lumen of the small intestine was empty with no signs of ileus, obstruction, or foreign material.

Normal visible colon wall layers were present with apparent formed feces in lumen.

Pancreas

The parenchyma of the left limb, body, and right limb of the pancreas presented isoechoic to the adjacent omental fat. A normal curvilinear capsule contour of the pancreas was present. The visible pancreatic duct was normal. No signs of active inflammation or neoplastic disease were evident.

Free Abdomen

No overt lymphadenopathy or peritoneal effusion was present.

ULTRASONOGRAPHIC FINDINGS

Primary Findings

- Bilateral chronic nephropathy with minor right kidney pyelectasia
- Sonographically unremarkable small bowel
- Gastritis

INTERPRETATION OF THE FINDINGS & FURTHER RECOMMENDATIONS

The pyelectasia in the right kidney is likely owing to chronic renal changes or potential pelvic scarring. Overall, the kidneys are suggestive of chronic glomerulonephritis or other glomerulopathy, given the proteinuria. ACE inhibitor or angiotensin receptor blocker medication may be considered along with a reduced protein diet, given the consistent yet mild elevated UPC level. Monitoring of systemic blood pressure is advised.

As-needed gastroprotectants are recommended. Some or all of the following protocol may be considered. Resting cortisol level may be considered.

A clinical trial of **Zithromax (Dogs: 5-10 mg/kg p.o. q24h. May increase dosing interval to q48h after 3-5 days of treatment)**, **Metronidazole (10-20 mg/kg p.o. b.i.d.)**, **Pepcid (0.5-1 mg/kg s.i.d.)** and **Sucralfate (0.5-2 g/dog PO)** or **Omeprazole (1 mg/kg p.o. s.i.d.)** over the next 3 weeks along with a **novel-protein or hydrolyzed diet** with slurry feeding b.i.d./t.i.d. over the next 2-4 days and then



PATIENT

Glory Jacobson

SPECIES

Canine

BREED

Borzoi

SEX

FS

AGE

8 years

WEIGHT

59 lbs

INTERPRETED BY

R. McKenzie Daniel,
DVM, DABVP
(Canine and Feline)

IMAGING PERFORMED BY

Jenna Walsh, CVT

HOSPITAL NAME

Salem Oregon
Animal Rehab

REFERRING VET

Dr. Rowley

INVOICE

12341

DATE

9/28/21

increase to canned diet bid. Dry food should be avoided over the next 4 weeks. A recheck sonogram to assess GI improvement or progression would be ideal in 4 weeks.

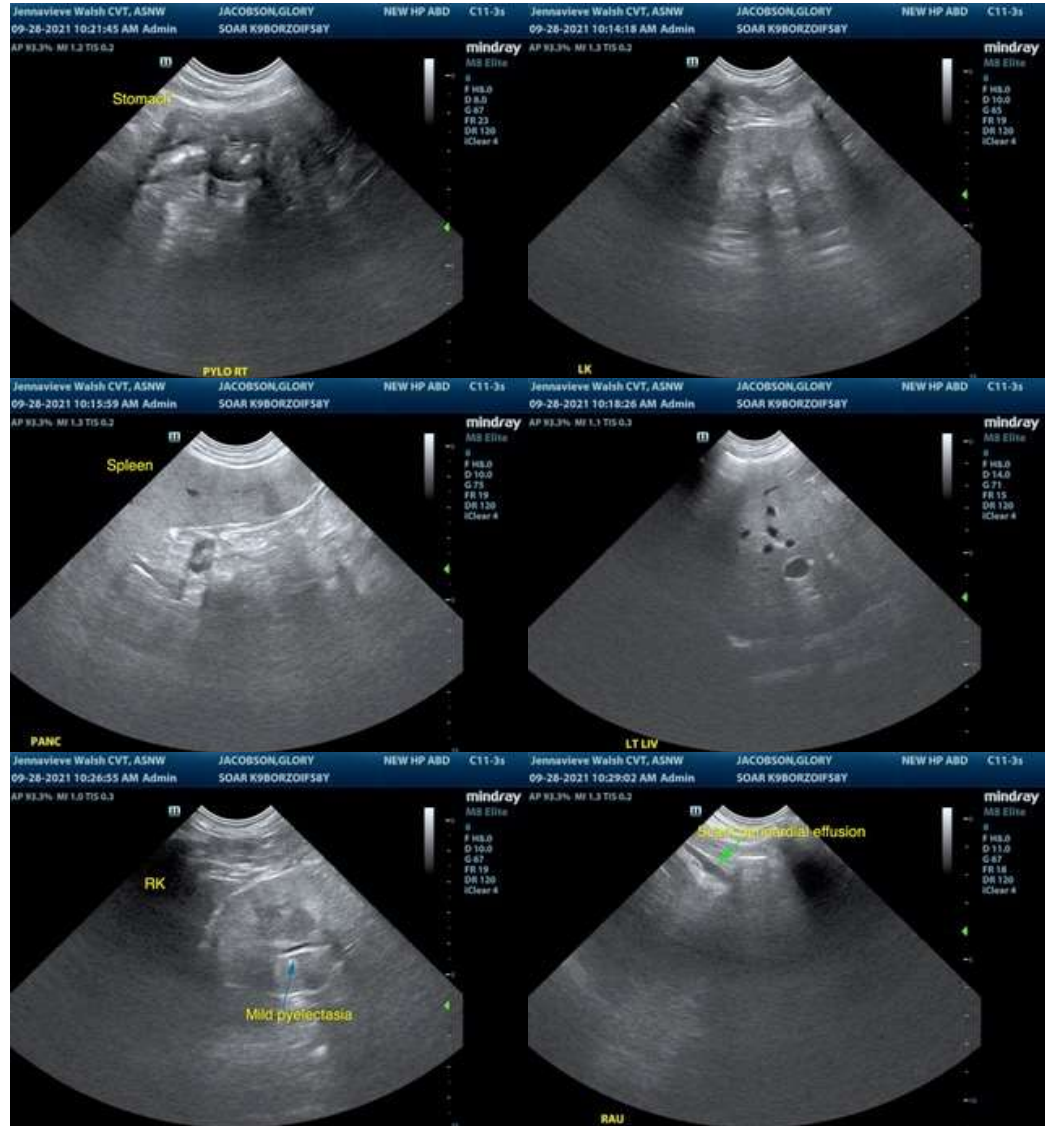



PATIENT

Glory Jacobson

SPECIES

Canine

BREED

Borzoi

SEX

FS

AGE

8 years

WEIGHT

59 lbs

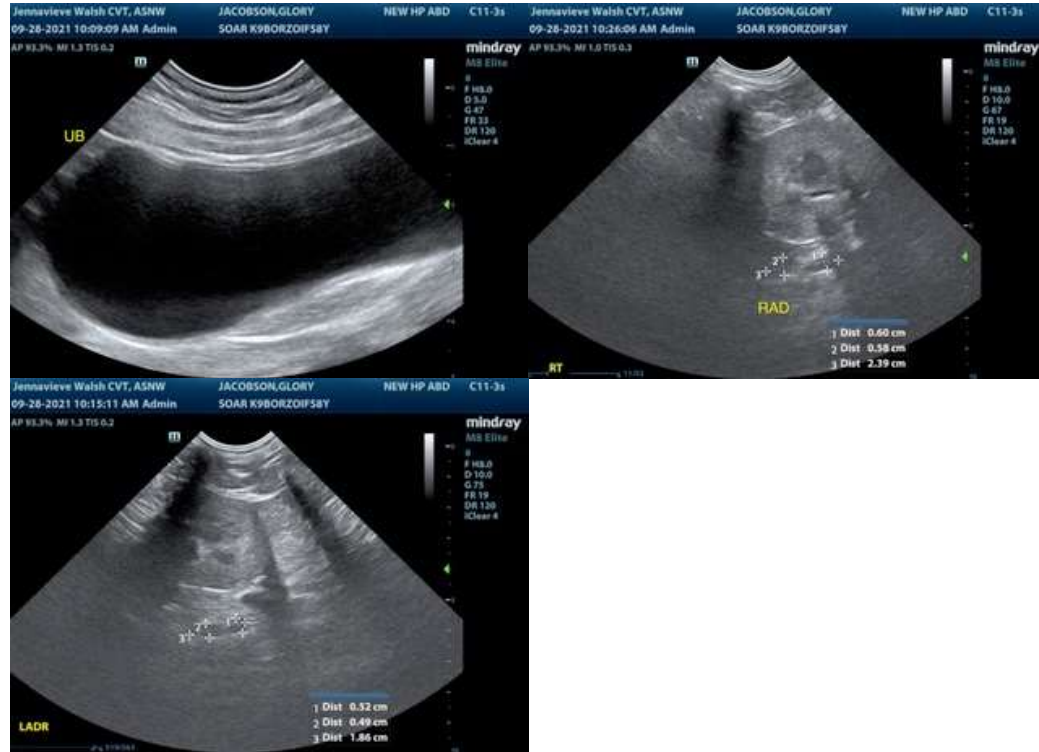

INTERPRETED BY

R. McKenzie Daniel,
DVM, DABVP
(Canine and Feline)

IMAGING PERFORMED BY

Jenna Walsh, CVT

HOSPITAL NAME

Salem Oregon
Animal Rehab

REFERRING VET

Dr. Rowley

INVOICE

12341

DATE

9/28/21

The information and recommendations provided are based on the images presented by the referring veterinarian. No evaluation can be communicated regarding pathology that was not visible in the image/video clips provided.

Thank you for this referral. If the clinical or image interpretation does not parallel your findings or if I can be of any further assistance please contact me.

R. McKenzie Daniel, DVM, DABVP (Canine / Feline Practice)
info@SonoPath.com