



PATIENT PRESENTING CLINICAL SIGNS

Lily Basile R/O Possible mass effect on abdominal rads displacing viscera to the left vs other. Current meds: Lactulose
Abnormal PE/Chem/CBC/UA Results: Mild neutropenia

SPECIES ULTRASONOGRAPHIC EXAMINATION OF THE ABDOMEN

Feline
Urinary System

BREED The urinary bladder, trigone, cystourethral junction, and visible pelvic urethra to a depth of 2.0 cm exhibited normal thickness and tone. Anechoic urine was present in the lumen with no uroliths or sediment. The ureteral papillae were normal. The ureters were not visible which is normal. No evidence of inflammatory or neoplastic changes were noted.

DSH

SEX Normal size and margination were present in the kidneys. A normal 1:3 cortex / medulla ratio and normal corticomedullary definition were maintained. The echogenicity of the cortex was similar to or slightly less than normal liver parenchyma while the medulla echogenicity was hypoechoic to the cortex with no evidence of pelvic dilation. The left kidney measured 3.6 cm. The right kidney measured 3.5 cm.

Spayed Female

AGE The area of the aortic trifurcation was free of pathology.

10 Years

Adrenal Glands

WEIGHT The adrenal glands were uniform in size and contour with a uniformly hypoechoic parenchyma. The left adrenal gland measured 0.39 cm in width. The right adrenal gland measured 0.42 cm in width.

Not Given

Spleen

INTERPRETED BY The spleen exhibited generalized enlargement with subjective mild to moderate coarse echotexture, yet overall normal splenic echogenicity. No distinct splenic masses or nodules. Mild asymmetrical medial capsule contour. Normal splenic vascularity. The spleen measured up to 1.5 cm in width at the level of the hilus.

R. McKenzie Daniel,
DVM, DABVP
(Canine and Feline)

Liver

IMAGING PERFORMED BY The liver was subjectively normal in size, structure, and contour. The liver parenchyma was uniform and hypoechoic to the spleen with a mild coarse echotexture. The hepatic and portal vasculature were normal in appearance without signs of congestion. The gallbladder was non-distended in size with thin walls and primarily anechoic luminal content. The cystic and common bile ducts were normal.

Shari Reffi, CVT

Gastrointestinal

HOSPITAL NAME The stomach presented intact wall layering with a normal wall layer ratio. The lumen of the stomach was empty with no signs of ileus, obstruction or foreign material. Gastric body wall measured 0.25 cm.

North Warren AH

REFERRING VET The small intestine presented intact wall layering with 1:3 muscularis/mucosa ratio. The lumen of the small intestine was empty with no signs of ileus, obstruction or foreign material. Jejunum wall measured 0.24 cm.

Dr. Bociulis

INVOICE Normal visible colon wall layers were present with apparent formed feces in lumen.

25799
Pancreas

DATE The parenchyma of the left limb, body and right limb of the pancreas presented isoechoic to the adjacent omental fat. A normal curvilinear capsule contour of the pancreas was present. The visible pancreatic duct was normal. No signs of active inflammation or neoplastic disease was evident.

9/24/21



PATIENT *Free Abdomen*

Lily Basile No omental masses, lymphadenopathy or peritoneal effusion.

ULTRASONOGRAPHIC FINDINGS

- Non-specific splenomegaly
- Otherwise sonographically unremarkable abdomen

INTERPRETATION OF THE FINDINGS & FURTHER RECOMMENDATIONS

DSH The splenomegaly is non-specific. Considerations may include patient variant, hyperplasia, hematopoiesis, incidental splenitis, while potential concern for emerging splenic neoplasia (although not definitive) is warranted. Assuming normal clotting status and following pre-treatment with Benadryl, splenic FNA using 25-gauge needle warranted for screening cytology and further clarification. Sonographic reassessment of the spleen in 7-10 days would be a more conservative approach. No other evidence of intraabdominal pathology, including no evidence of intraabdominal masses.

AGE

10 Years

WEIGHT

Not Given

INTERPRETED BY

R. McKenzie Daniel, DVM, DABVP (Canine and Feline)

IMAGING PERFORMED BY

Shari Reffi, CVT

HOSPITAL NAME

North Warren AH

REFERRING VET

Dr. Bociulis

INVOICE

25799

DATE

9/24/21

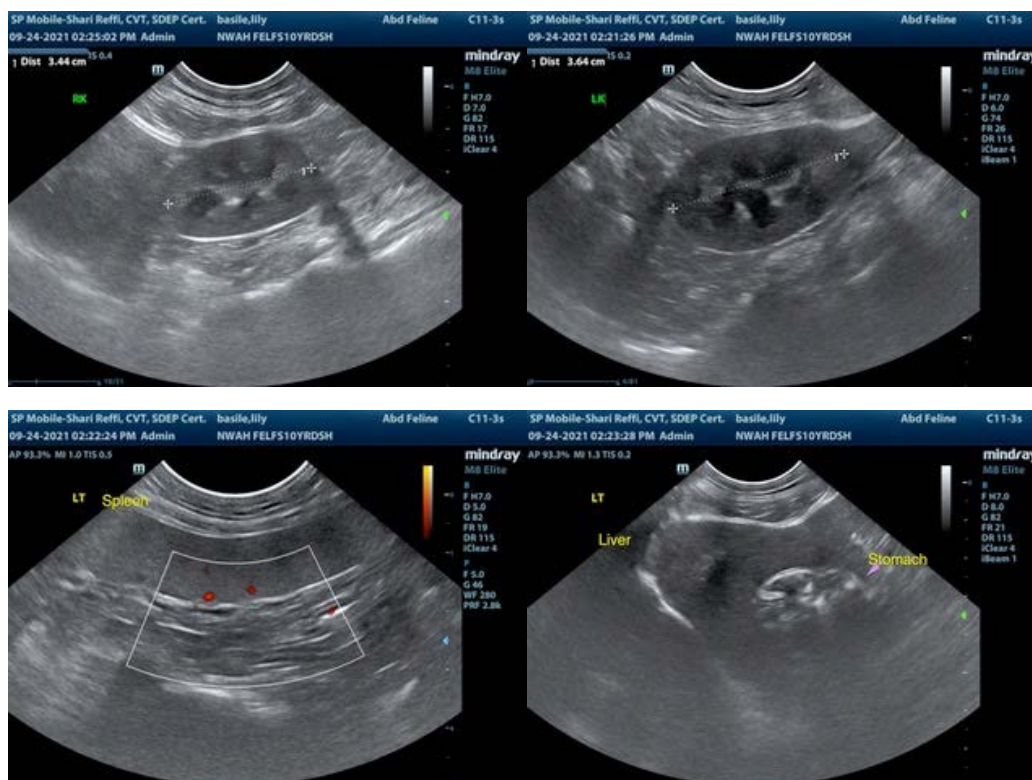



PATIENT

Lily Basile

SPECIES

Feline

BREED

DSH

SEX

Spayed Female

AGE

10 Years

WEIGHT

Not Given

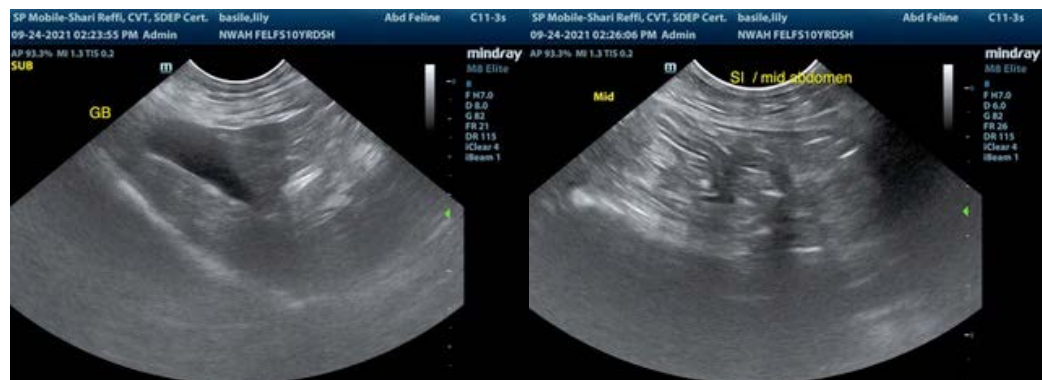

The information and recommendations provided are based on the images presented by the referring veterinarian. No evaluation can be communicated regarding pathology that was not visible in the image/video clips provided.

Thank you for this referral. If the clinical or image interpretation does not parallel your findings or if I can be of any further assistance please contact me.

R. McKenzie Daniel, DVM, DABVP (Canine / Feline Practice)
info@SonoPath.com

INTERPRETED BY

R. McKenzie Daniel,
DVM, DABVP
(Canine and Feline)

IMAGING PERFORMED BY

Shari Reffi, CVT

HOSPITAL NAME

North Warren AH

REFERRING VET

Dr. Bociulis

INVOICE

25799

DATE

9/24/21