



PATIENT

Noah Giambuzzi

PRESENTING CLINICAL SIGNS

Just doing Routine Care, Has Chronic Kidney Disease

SPECIES

Canine

ULTRASONOGRAPHIC EXAMINATION OF THE ABDOMEN

Urinary System

The urinary bladder, trigone, cystourethral junction, and visible pelvic urethra to a depth of 4.0 cm exhibited normal thickness and tone. Minor mineral was present in the urinary bladder lumen. The mineral was potentially adhered to the luminal wall. The ureteral papillae were normal. The ureters were not visible which is normal. No evidence of inflammatory or neoplastic changes were noted.

BREED

Labrador

No pathology associated with the residual prostate.

SEX

Neutered Male

Normal size and margination were present in the kidneys. A normal 1:3 cortex / medulla ratio was maintained. The medulla and cortices were uniform in texture with some increased echogenicity and loss of corticomedullary symmetry and definition expected for the age of the patient. The left kidney measured 4.8 cm. The right kidney measured 5.6 cm. Focal areas of non-obstructive medullary mineralization noted in both kidneys. Mild pyelectasia noted in the left kidney.

AGE

13 Years

The area of the aortic trifurcation was free of pathology.

Adrenal Glands

WEIGHT

56 Pounds

The bilateral adrenal glands were normal in size. Mild parenchyma heterogeneity and mild capsule asymmetry was present without suspicion for overt neoplasia. The right adrenal gland measured 2.0 cm length x 0.75 cm at the caudal pole. The left adrenal gland measured 2.5 cm length x 0.56 cm at the caudal pole.

INTERPRETED BY

R. McKenzie Daniel,
DVM, DABVP
(Canine and Feline)

Spleen

The spleen exhibited a finely textured and homogenous parenchyma which was hyperechoic to the liver and renal cortical parenchyma. The capsule was smooth and regular without apparent expansion. The splenic vasculature at the hilus was normal in volume with no evidence of congestion or thrombosis. Acute to chronic inflammatory, neoplastic, or benign parenchyma changes were not noted.

IMAGING PERFORMED BY

Jenna Walsh

Liver

The liver was subjectively normal in size, structure, and contour. The liver parenchyma was uniform and hypoechoic to the spleen with a mild coarse echotexture. The hepatic and portal vasculature were normal in appearance without signs of congestion. The gallbladder was non distended in size with mild, echogenic, nonmineralized biliary sludge. The cystic duct and common bile ducts were normal without evidence of dilation. This is likely incidental assuming no evidence of cholestasis.

HOSPITAL NAME

VCA Salem AH

REFERRING VET

Dr. Giambuzzi

Gastrointestinal

The stomach presented intact wall layering with a normal wall layer ratio. The lumen of the stomach contained mild to moderate echogenic, nonshadowing ingesta most consistent with post prandial presentation without signs of ileus, obstruction or foreign material.

INVOICE

25768

The small intestine presented intact wall layering with 1:3 muscularis/mucosa ratio. The lumen of the small intestine was empty with no signs of ileus, obstruction or foreign material.

DATE

9/23/21

Normal visible colon wall layers were present with apparent formed feces in lumen.



PATIENT

Pancreas

Noah Giambuzzi

The parenchyma of the left limb, body and right limb of the pancreas presented isoechoic to the adjacent omental fat. A normal curvilinear capsule contour of the pancreas was present. The visible pancreatic duct was normal. No signs of active inflammation or neoplastic disease was evident.

SPECIES

Canine

Free Abdomen

No overt lymphadenopathy or peritoneal effusion was present.

BREED

Labrador

ULTRASONOGRAPHIC FINDINGS

- Chronic renal changes with mild medullary mineralization and minor left kidney pyelectasia
- Mild urinary bladder mineral
- Overall geriatric abdomen

SEX

Neutered Male

INTERPRETATION OF THE FINDINGS & FURTHER RECOMMENDATIONS

AGE

13 Years

It is suspected that this patient is likely passing small amounts of mineral from the kidneys into the urinary bladder.

WEIGHT

56 Pounds

The left renal pyelectasia may be owing to chronic renal changes, potential pelvic scarring possibly owing to previous calculi passage, IV fluid therapy (if applicable). Urine C/S and protein: creatinine ratio on sterile urine sample is recommended. Continued monitoring of renal parameters and CKD therapy recommended.

INTERPRETED BY

R. McKenzie Daniel,
DVM, DABVP
(Canine and Feline)



IMAGING PERFORMED BY

Jenna Walsh

HOSPITAL NAME

VCA Salem AH

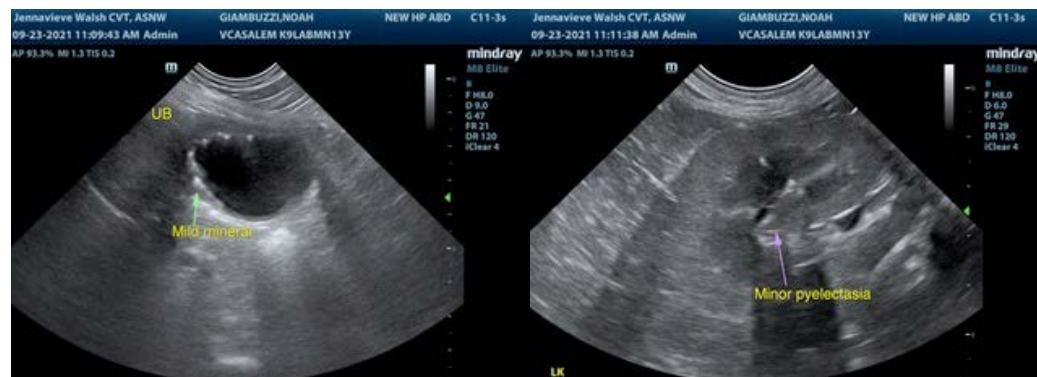

REFERRING VET

Dr. Giambuzzi

INVOICE

25768

DATE

9/23/21

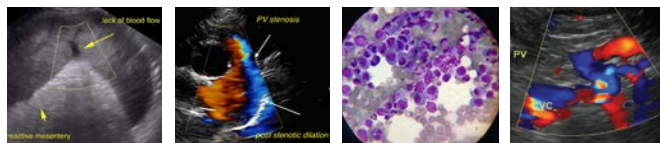

PATIENT

Noah Giambuzzi

SPECIES

Canine

BREED

Labrador

SEX

Neutered Male

AGE

13 Years

WEIGHT

56 Pounds

INTERPRETED BY

R. McKenzie Daniel,
DVM, DABVP
(Canine and Feline)

IMAGING PERFORMED BY

Jenna Walsh

HOSPITAL NAME

VCA Salem AH

REFERRING VET

Dr. Giambuzzi

INVOICE

25768

DATE

9/23/21

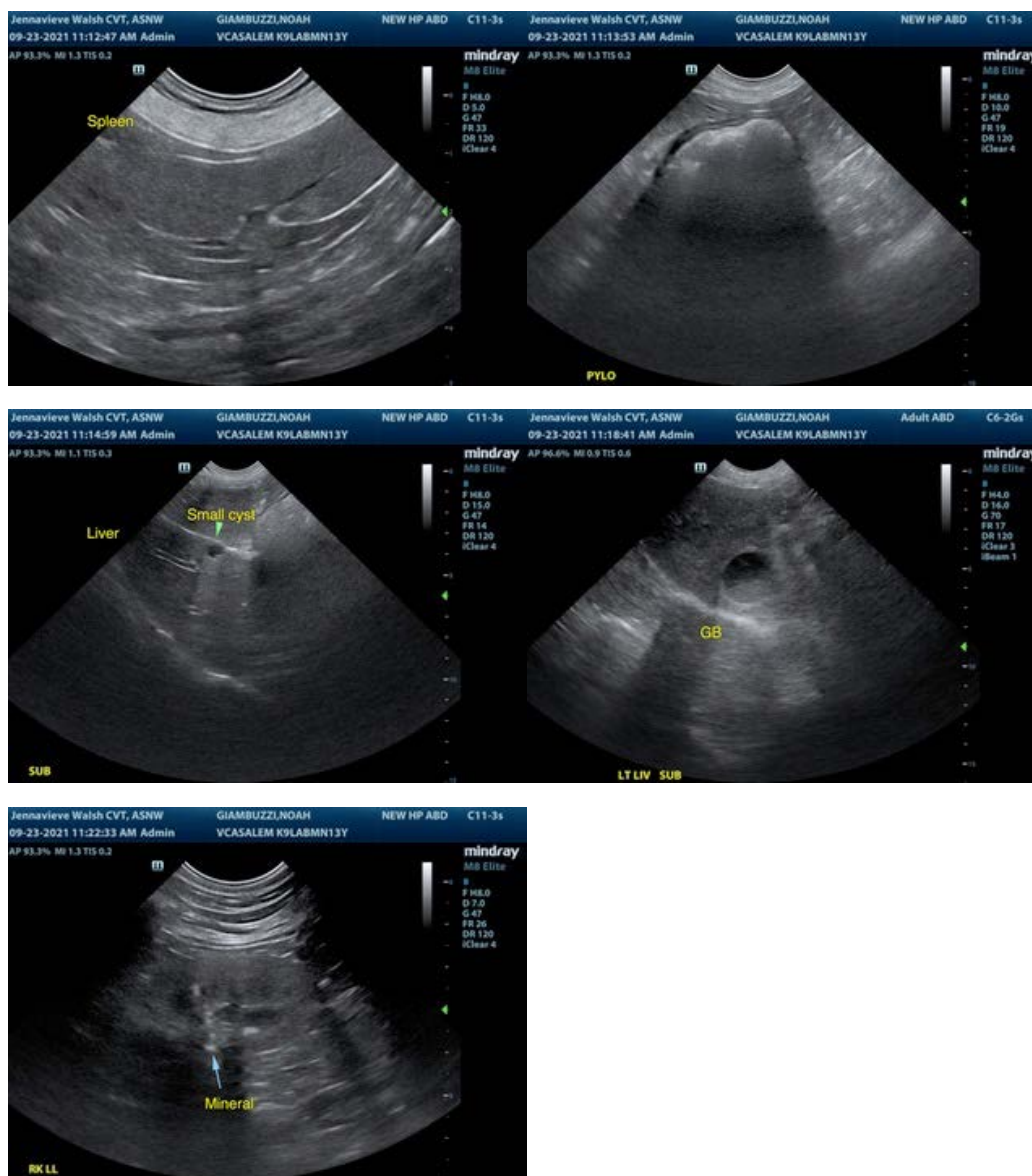

The information and recommendations provided are based on the images presented by the referring veterinarian. No evaluation can be communicated regarding pathology that was not visible in the image/video clips provided.

Thank you for this referral. If the clinical or image interpretation does not parallel your findings or if I can be of any further assistance please contact me.

R. McKenzie Daniel, DVM, DABVP (Canine / Feline Practice)
info@SonoPath.com