



PATIENT

Cody Zagaro

SPECIES

Canine

BREED

Cavalier King Charles

SEX

MN

AGE

12 year old

WEIGHT

20 lbs.

INTERPRETED BY

R. McKenzie Daniel,
DVM, DABVP
(Canine and Feline)

IMAGING PERFORMED BY

Kelly Vazquez

HOSPITAL NAME

New Bridge
Veterinary

REFERRING VET

Dr. Abina Glennon

INVOICE

14903

DATE

9-20-22

PRESENTING CLINICAL SIGNS

Patient presents for follow up echo, last one performed on 8/4/2021. Current med: Pimobendan.
Abnormal PE/Chem/CBC/UA Results: CBC/Chem: WNL.

ULTRASONOGRAPHIC EXAMINATION OF THE HEART

CANINE	MR	TR	LA/AO	LA/AO	FS	EF	EPSS
CARDIAC PARAMETERS	VMAX (m/s)	VMAX (m/s)	(Boon method)	(Heart Base; Swe)	(%)	(%)	(cm)
NORMAL PARAMETER	4.5-5.5	<2.7	1.3	<1.3	28-40	40-100	<0.6
PATIENT	5.5	2.6		1.53	43.6	78.2	0.2
CANINE	HR	AV	PV	BODY WEIGHT	LA	LVIDd	LVIDs
CARDIAC PARAMETERS	(BPM)	VMAX (m/s)	MAX (m/s)	(kg)	2D short axis Base view (cm)	Avg; 2D and m-mode short axis (cm)	Avg; 2D and m-mode short axis (cm)
NORMAL PARAMETER	50-100	0.7-1.7	0.7-1.6				
PATIENT	104	1.14	0.76		4.2	3.9	

Cardiac Presentation

The echocardiogram in this patient demonstrated mild to moderately enlarged **left atrial** size based on 3 different LA measurement methods. Subtle deviation of the interatrial septum towards the right atrium, suggestive of mild increased left atrial pressure, was present. The cranial and caudal **mitral** valve leaflets presented vegetative thickening consistent with endocardiosis, more prominent in the septal leaflet. Doppler indicated measurable moderate eccentric insufficiency. The **left ventricle** presented thicknesses with linear contour and was not dilated nor restricted. The **myocardium** presented normal echogenicity without subjective evidence of significant fibrotic or ischemic disease. **Contractility** of the ventricular walls was adequate and in normal range for this patient evidenced by the fractional shortening measurement and subjective evaluation of the different regions of the myocardium. The **left ventricular outflow** tract demonstrated normal laminar flow and subjective structural integrity. The **right atrium** and auricle revealed normal size, structure and content. No evidence of masses was noted or chamber overload. **Tricuspid** valvular assessment demonstrated mild thickening with mild TR present on doppler. The **right ventricle** was of normal size (1/3 diameter of LV), chordae structure, myocardial echogenicity and thickness. **Pulmonic** tract assessment revealed normal valve structure, laminar flow, and diameter (approx. 1:1 pa/ao ratio). Trace PI was present on doppler. No visible **pericardial** or free pleura fluid was noted. No echographically detectable evidence of infiltrative disease was visible. The cranial **mediastinum and pericardial regions** were free of masses in the visible window.



PATIENT

Cody Zagaro

SPECIES

Canine

BREED

Cavalier King Charles

SEX

MN

AGE

12 year old

WEIGHT

20 lbs.

INTERPRETED BY

R. McKenzie Daniel,
DVM, DABVP
(Canine and Feline)

IMAGING PERFORMED BY

Kelly Vazquez

HOSPITAL NAME

New Bridge
Veterinary

REFERRING VET

Dr. Abina Glennon

INVOICE

14903

DATE

9-20-22

ULTRASONOGRAPHIC FINDINGS

- Chronic mitral valve disease (ACVIM B2)
- Mild TR - no evidence of clinical pulmonary hypertension
- Tract pulmonic insufficiency

INTERPRETATION OF THE FINDINGS & FURTHER RECOMMENDATIONS

The left atrial and left ventricular size appears to be mildly progressive compared to the previous ultrasound. Given the lack of reported clinical signs in this patient, the overall heart appears to indicate continued compensation, yet the progressive left atrium / left ventricle enlargement indicates that the relative risk of complication at this stage is increased.

Continued Pimobendan at the current dose, as well as a weak diuretic (assuming no evidence of pulmonary edema or increased resting respiration rate), i.e., Spironolactone 1.0-2.0 mg/kg PO BID is suggested. Monitoring of resting respiration rate going forward is indicated. No other clinical issues such as LV systolic dysfunction or evidence of clinical pulmonary hypertension. Serial sonographic monitoring is required for further assessment. Recheck echocardiogram is suggested in 6 months, sooner if clinical signs arise.

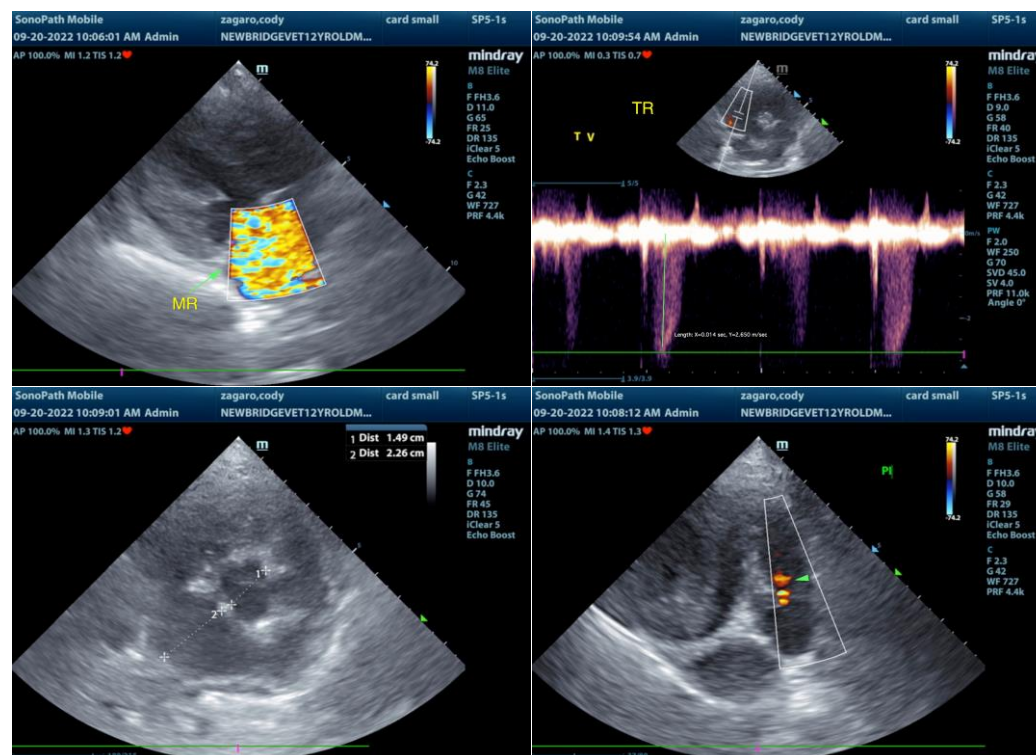



PATIENT

Cody Zagaro

SPECIES

Canine

BREED

Cavalier King Charles

SEX

MN

AGE

12 year old

WEIGHT

20 lbs.

INTERPRETED BY

R. McKenzie Daniel,
DVM, DABVP
(Canine and Feline)

**IMAGING
PERFORMED BY**

Kelly Vazquez

HOSPITAL NAME

New Bridge
Veterinary

REFERRING VET

Dr. Abina Glennon

INVOICE

14903

DATE

9-20-22

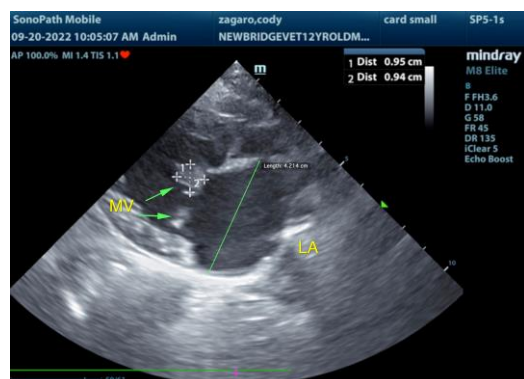

The information and recommendations provided are based on the images presented by the referring veterinarian/sonographer. No evaluation can be communicated regarding pathology that was not visible in the image/video clips provided.

Thank you for this referral. If the clinical or image interpretation does not parallel your findings or if I can be of any further assistance please contact me.

R. McKenzie Daniel, DVM, DABVP (Canine / Feline Practice)
info@SonoPath.com