



PATIENT

Jerzie Heer

SPECIES

Canine

BREED

Golden Ret.

SEX

FS

AGE

3yr

WEIGHT

71

INTERPRETED BY

R. McKenzie Daniel,
DVM, DABVP
(Canine and Feline)

IMAGING PERFORMED BY

Nicole Gotfredson

HOSPITAL NAME

Buffalo Veterinary
Clinic

REFERRING VET

Dr. Garry Gotfredson

INVOICE

11524ag

DATE

09/02/2022

PRESENTING CLINICAL SIGNS

Dog had a grade 1 mast cell tumor removed from the dorsal pinna of left year in may 2022. New mass has appeared in the same area. Removed today and sent off for additional histopathology. Took submandibular lymph node biopsies today as well.

Abnormal PE/Chem/CBC/UA Results: cbc/chem wnl

ULTRASONOGRAPHIC EXAMINATION OF THE ABDOMEN

Urinary System

The urinary bladder, trigone, cystourethral junction, and visible pelvic urethra to a depth of 3 cm exhibited normal thickness and tone. Anechoic urine was present in the lumen with no uroliths or sediment. The ureteral papillae were normal. The ureters were not visible which is normal. No evidence of inflammatory or neoplastic changes were noted.

Normal size and margination were present in the kidneys. A normal 1:3 cortex / medulla ratio and normal corticomedullary definition were maintained. The echogenicity of the cortex was similar to or slightly less than normal liver parenchyma while the medulla echogenicity was hypoechoic to the cortex with no evidence of pelvic dilation. The left kidney measured 6.7 cm in length. The right kidney measured 6.7 cm in length.

The area of the aortic trifurcation was free of pathology, including no evidence of lymphadenopathy or masses in the iliac trifurcation.

Adrenal Glands

No overt pathology in the area of the left adrenal gland. The right adrenal gland was uniform in size and contour with a uniformly hypoechoic parenchyma. The right adrenal gland measured 0.58 cm width at the caudal pole.

Spleen

The spleen exhibited a finely textured and homogenous parenchyma which was hyperechoic to the liver and renal cortical parenchyma. The capsule was smooth and regular without apparent expansion. The splenic vasculature at the hilus was normal in volume with no evidence of congestion or thrombosis. Acute to chronic inflammatory, neoplastic, or benign parenchyma changes were not noted. The spleen measured - cm in width at the level of the hilus.

Liver

The liver was subjectively normal in size, structure, and contour. The liver parenchyma was uniform and hypoechoic to the spleen with a mild coarse echotexture. The hepatic and portal vasculature were normal in appearance without signs of congestion. The gallbladder was non-distended in size with thin walls and primarily anechoic luminal content. The cystic and common bile ducts were normal.

Gastrointestinal

The stomach presented intact wall layering with a normal wall layer ratio. The lumen of the stomach was empty with no signs of ileus, obstruction or foreign material. The gastric body wall measured - cm in width.

The small intestine presented intact wall layering with 1:3 muscularis/mucosa ratio. The lumen of the small intestine was empty with no signs of ileus, obstruction or foreign material. The duodenum measured - cm in width. The jejunum measured - cm in width.



PATIENT

Normal visible colon wall layers were present with apparent formed feces in lumen.

Jerzie Heer

Pancreas

The parenchyma of the left limb, body and right limb of the pancreas presented isoechoic to the adjacent omental fat. A normal curvilinear capsule contour of the pancreas was present. The visible pancreatic duct was normal. No signs of active inflammation or neoplastic disease was evident.

SPECIES

Canine

Free Abdomen

No omental masses, overt lymphadenopathy or peritoneal effusion was present.

BREED

Golden Ret.

ULTRASONOGRAPHIC FINDINGS

SEX

Primary

FS

- Sonographically unremarkable abdomen.

AGE

3yr

INTERPRETATION OF THE FINDINGS & FURTHER RECOMMENDATIONS

Overall, no evidence of significant abdominal visceral pathology specifically intra-abdominal neoplastic or metastatic criteria was present in this study. Sonographic monitoring of the abdominal cavity based on oncology recommendations is recommended.

WEIGHT

71

INTERPRETED BY

R. McKenzie Daniel,
DVM, DABVP
(Canine and Feline)

IMAGING PERFORMED BY

Nicole Gotfredson

HOSPITAL NAME

Buffalo Veterinary
Clinic

REFERRING VET

Dr. Garry Gotfredson

INVOICE

11524ag

DATE

09/02/2022

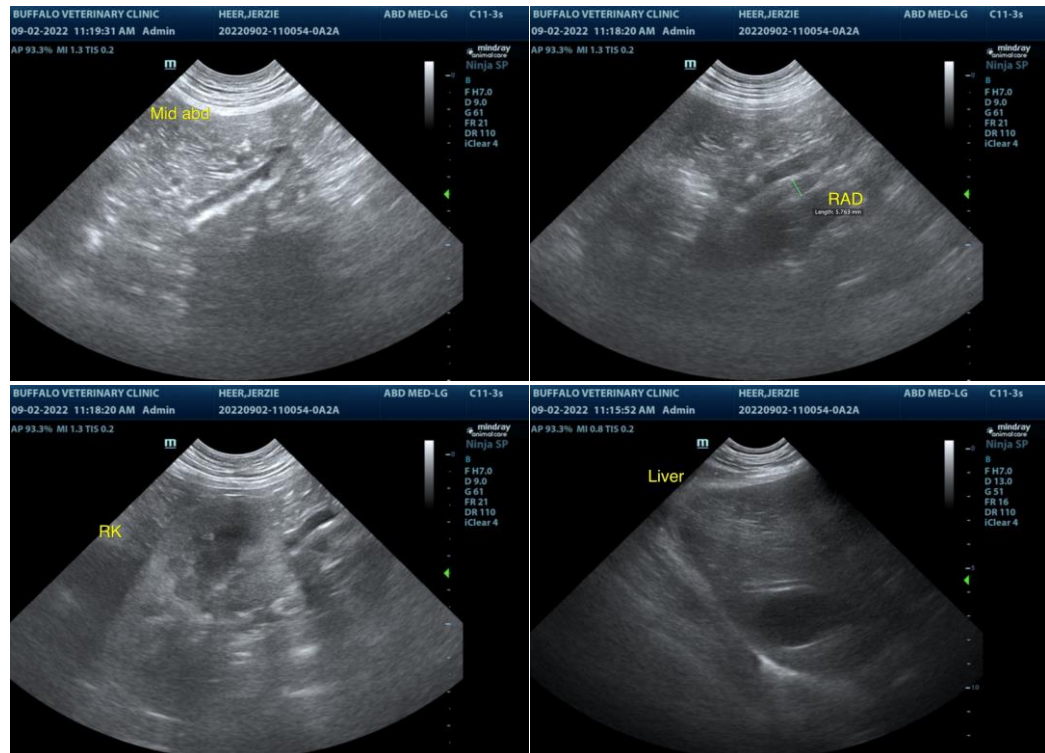



PATIENT

Jerzie Heer

SPECIES

Canine

BREED

Golden Ret.

SEX

FS

AGE

3yr

WEIGHT

71

INTERPRETED BY

R. McKenzie Daniel,
DVM, DABVP
(Canine and Feline)

IMAGING PERFORMED BY

Nicole Gotfredson

HOSPITAL NAME

Buffalo Veterinary
Clinic

REFERRING VET

Dr. Garry Gotfredson

INVOICE

11524ag

DATE

09/02/2022

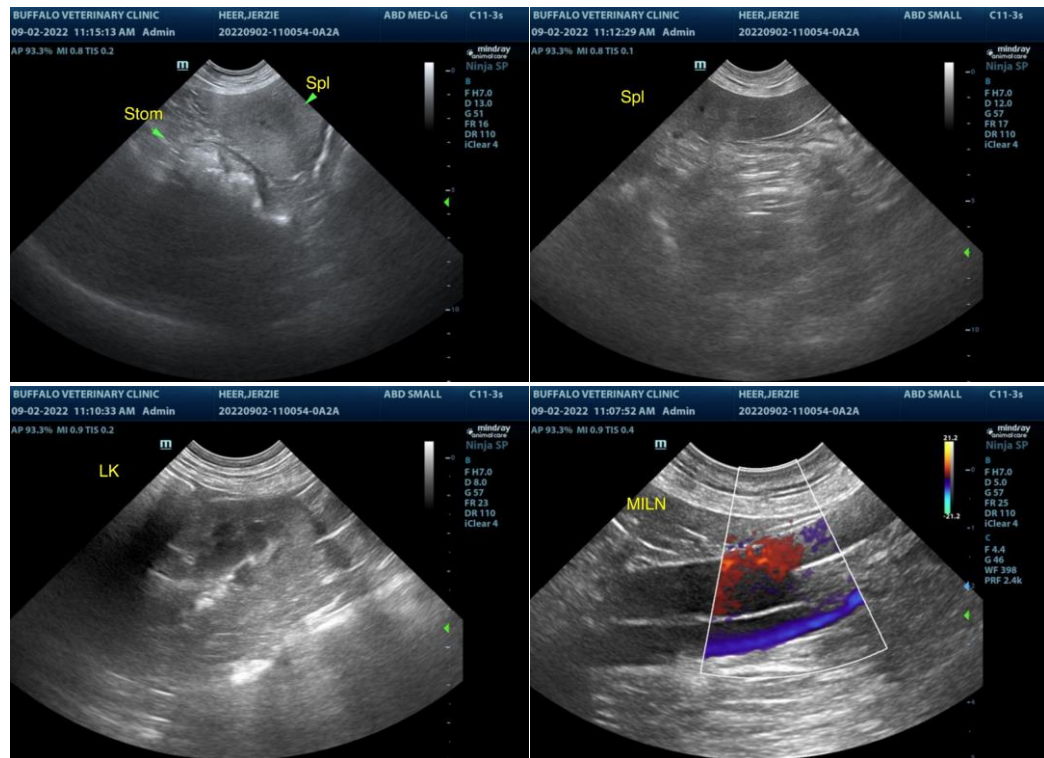

The information and recommendations provided are based on the images presented by the referring veterinarian/sonographer. No evaluation can be communicated regarding pathology that was not visible in the image/video clips provided.

Thank you for this referral. If the clinical or image interpretation does not parallel your findings or if I can be of any further assistance please contact me.

R. McKenzie Daniel, DVM, DABVP (Canine / Feline Practice)

info@SonoPath.com