

PATIENT

Griffin Hirniak

PRESENTING CLINICAL SIGNS

Hypothyroid. Pre anaesthesia for dental.

SPECIES

Feline

BREED

DSH

SEX

MN

AGE

16yr

WEIGHT

4.8kg

ULTRASONOGRAPHIC EXAMINATION OF THE HEART

FELINE CARDIAC PARAMETERS	BODY WEIGHT (kg)	HR (BPM)	IVSd (cm)	LVIDd (cm)	LVWd (cm)	FS (%)	EF (%)
NORMAL PARAMETER	-----	150-240	0.3-0.6	1.0-2.1	0.25-0.6	35-67	80-100
PATIENT		NM	0.41	1.74	0.39	50.5	84.6
FELINE CARDIAC PARAMETERS	LA/AO (Boon)	LA/AO HEART BASE (Sisson)	LA 2D 4-chamber long axis AS to FW (Sisson) (cm)	LVOT VEL. (m/s)	RVOT VEL. (m/s)	IVRT (m/)	
NORMAL PARAMETER	<1.5	0.88-1.79	0.7-1.7	<1.6	<1.3	40-60	
PATIENT		1.38	1.3	1.5	1.6		
Adapted from June Boon, Veterinary Echocardiography, 1998							
Sisson D et al. JVIM 1991; 5: 232, Jacobs et al. Am J Vet Res 1985; 46:1705							

Cardiac Presentation

The echocardiogram in this patient demonstrated normal left atrial size and structure. Chamber volume and blood echogenicity were normal. The cranial and caudal mitral valve leaflets presented minor irregular age-related changes that are not clinically significant at this time with adequate extension in systole and union in diastole. Possible mild MR yet non considered hemodynamically significant. The left ventricle presented normal free wall and septal thicknesses with linear contour. The myocardium presented some minor echogenic remodeling consistent with expected age-related change. Contractility of the ventricular walls was adequate and in normal range for this breed and patient size. The left ventricular outflow tract demonstrated normal laminar flow with subjectively unremarkable structure. Subjective assessment of the right atrium and auricle revealed normal size, structure and content. No evidence of masses was noted. Tricuspid valvular assessment demonstrated expected findings for this age patient. Trace TR possible on Doppler. The right ventricle was of normal size (1/3 diameter of LV), echogenicity and thickness. Pulmonic tract assessment revealed normal valve structure, laminar flow, and diameter (approx. 1:1 pa/ao ratio). No dilation due to heartworm disease, cor pulmonale, stenosis, or pulmonic hypertension was noted. No visible pericardial or free pleural fluid was noted. The mediastinum was free of masses in the visible window.

INTERPRETED BY

 R. McKenzie Daniel,
 DVM, DABVP
 (Canine and Feline)

IMAGING PERFORMED BY

Dave Stasiuk

HOSPITAL NAME

 Healthy Paws
 Forward VH

REFERRING VET

Dr. Jan Hen-Boisen

ULTRASONOGRAPHIC FINDINGS
Primary

- Overtly normal cardiac structure and function

INVOICE

11519ag

DATE

09/02/2022

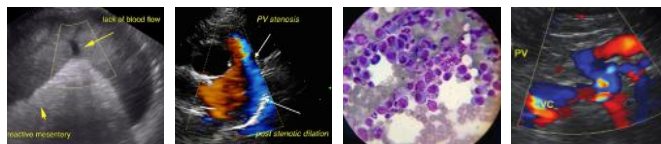

PATIENT

Griffin Hirniak

INTERPRETATION OF THE FINDINGS & FURTHER RECOMMENDATIONS

No evidence of structural or functional cardiomyopathy including no evidence of HCM criteria. No indication for cardiac medications. No anesthetic contraindications based on this study.

SPECIES

Feline

Suggested anesthetic protocol may include opioid or Benzodiazepine pre-med, induction with Propofol or Alfaxalone, and appropriate gas anesthesia with avoidance of alpha 2 agonists.

BREED

DSH

SEX

MN

AGE

16yr

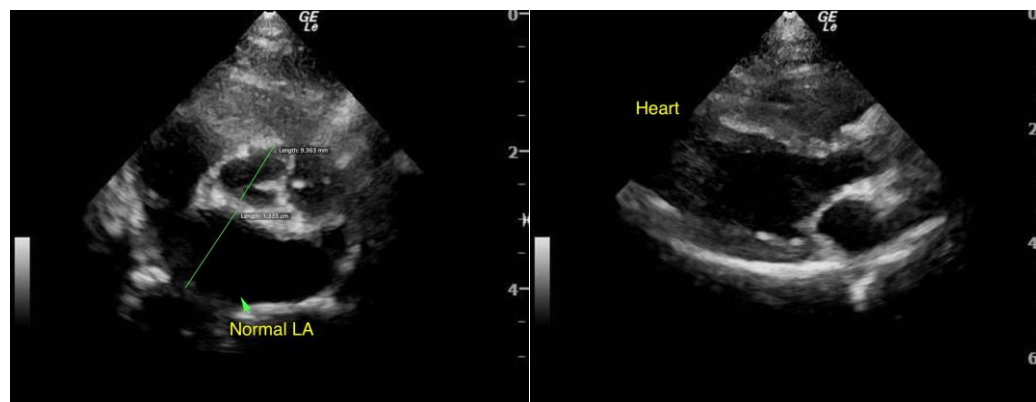

WEIGHT

4.8kg

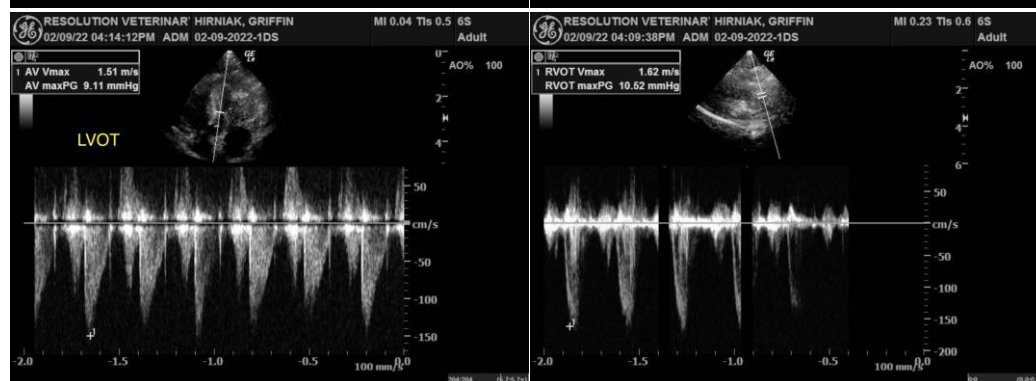

INTERPRETED BY

R. McKenzie Daniel,
DVM, DABVP
(Canine and Feline)

The information and recommendations provided are based on the images presented by the referring veterinarian/sonographer. No evaluation can be communicated regarding pathology that was not visible in the image/video clips provided.

IMAGING PERFORMED BY

Dave Stasiuk

HOSPITAL NAME

Healthy Paws
Forward VH

Thank you for this referral. If the clinical or image interpretation does not parallel your findings or if I can be of any further assistance please contact me.

REFERRING VET

Dr. Jan Hen-Boisen

R. McKenzie Daniel, DVM, DABVP (Canine / Feline Practice)

info@SonoPath.com

INVOICE

11519ag

DATE

09/02/2022