



PATIENT

Otis Delgreco

PRESENTING CLINICAL SIGNS

V/D

SPECIES

Canine

ULTRASONOGRAPHIC EXAMINATION OF THE ABDOMEN

Urinary System

The urinary bladder, trigone, cystourethral junction, and visible pelvic urethra to a depth of 2.0 cm exhibited normal thickness and tone. Anechoic urine was present in the lumen with no uroliths or sediment. The ureteral papillae were normal. The ureters were not visible which is normal. No evidence of inflammatory or neoplastic changes were noted.

BREED

Lab X

The residual prostate was symmetrically normal in size with uniform parenchyma and slight coarse echotexture. The prostate measured 1.1 cm diameter.

SEX

Neutered Male

Normal size and margination were present in the kidneys. A normal 1:3 cortex / medulla ratio and normal corticomedullary definition were maintained. The echogenicity of the cortex was similar to or slightly less than normal liver parenchyma while the medulla echogenicity was hypoechoic to the cortex with no evidence of pelvic dilation. The left kidney measured 5.0 cm. The right kidney measured 5.6 cm.

AGE

11 Months

The area of the aortic trifurcation was free of pathology.

Adrenal Glands

WEIGHT

71

The adrenal glands were uniform in size and contour with a uniformly hypoechoic parenchyma. The left adrenal gland measured 1.4 cm length x 0.37 cm at the caudal pole. The right adrenal gland measured 0.52 cm at the caudal pole.

Spleen

INTERPRETED BY

R. McKenzie Daniel,
DVM, DABVP
(Canine and Feline)

The spleen exhibited a finely textured and homogenous parenchyma which was hyperechoic to the liver and renal cortical parenchyma. The capsule was smooth and regular without apparent expansion. The splenic vasculature at the hilus was normal in volume with no evidence of congestion or thrombosis. Acute to chronic inflammatory, neoplastic, or benign parenchyma changes were not noted.

IMAGING PERFORMED BY

Jenn

Liver

HOSPITAL NAME

Rockaway AH

The liver was subjectively normal in size, structure, and contour. The liver parenchyma was uniform and hypoechoic to the spleen with a mild coarse echotexture. The hepatic and portal vasculature were normal in appearance without signs of congestion. The gallbladder was non-distended in size with thin walls and primarily anechoic luminal content. The cystic and common bile ducts were normal.

Gastrointestinal

REFERRING VET

Dr. Maniar

The stomach presented intact wall layering with a normal wall layer ratio. Gastric body wall measured 0.42 cm. The stomach contained a mild amount of retained anechoic fluid and gas without overt evidence of retained ingesta or foreign material.

INVOICE

25147

The small intestine presented intact wall layering with 1:3 muscularis/mucosa ratio. The lumen of the small intestine was empty with no signs of ileus, obstruction or foreign material. Jejunum wall measured 0.30 cm. Duodenum wall measured 0.45 cm.

Normal visible colon wall layers were present with semiformed feces.

DATE

9/2/21



PATIENT

Pancreas

Otis Delgreco

The parenchyma of the left limb, body and right limb of the pancreas presented isoechoic to the adjacent omental fat. A normal curvilinear capsule contour of the pancreas was present. The visible pancreatic duct was normal. No signs of active inflammation or neoplastic disease was evident.

SPECIES

Canine

Free Abdomen

No overt lymphadenopathy or peritoneal effusion was present.

BREED

Lab X

ULTRASONOGRAPHIC FINDINGS

- Gastroenterocolitis pattern

SEX

Neutered Male

INTERPRETATION OF THE FINDINGS & FURTHER RECOMMENDATIONS

No evidence of mechanical gastrointestinal obstruction or foreign material. Dietary indiscretion/food intolerance, occult parasitism, gastrointestinal insult, with potential for underlying inflammatory gastroenterocolic process without evidence of mural changes possible. Conservative therapy for gastroenterocolitis should prove beneficial.

AGE

11 Months

WEIGHT

71

INTERPRETED BY

R. McKenzie Daniel,
DVM, DABVP
(Canine and Feline)



IMAGING PERFORMED BY

Jenn

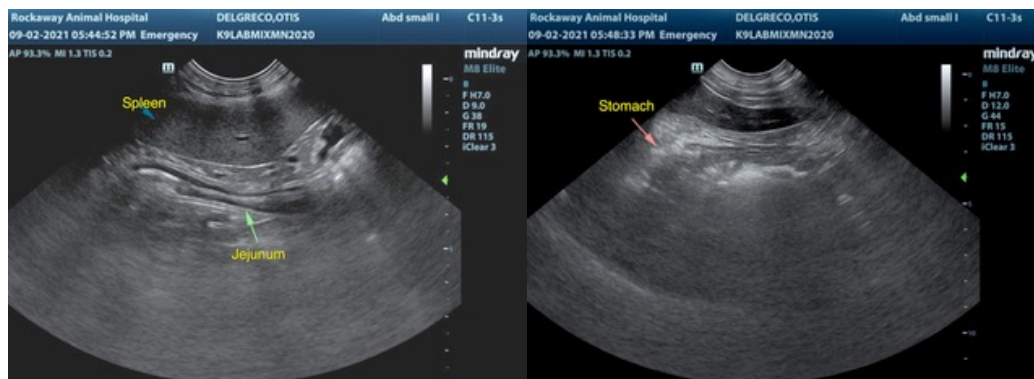

HOSPITAL NAME

Rockaway AH

REFERRING VET

Dr. Maniar

INVOICE

25147

DATE

9/2/21



PATIENT

Otis Delgreco

SPECIES

Canine

BREED

Lab X

SEX

Neutered Male

AGE

11 Months

WEIGHT

71

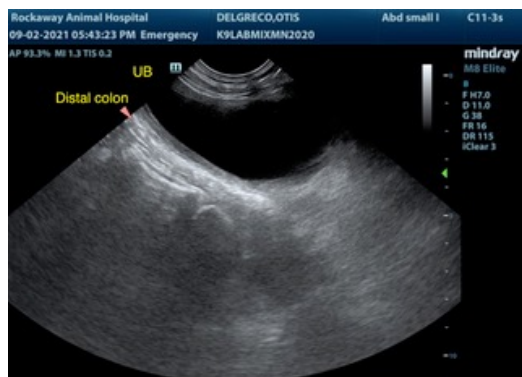
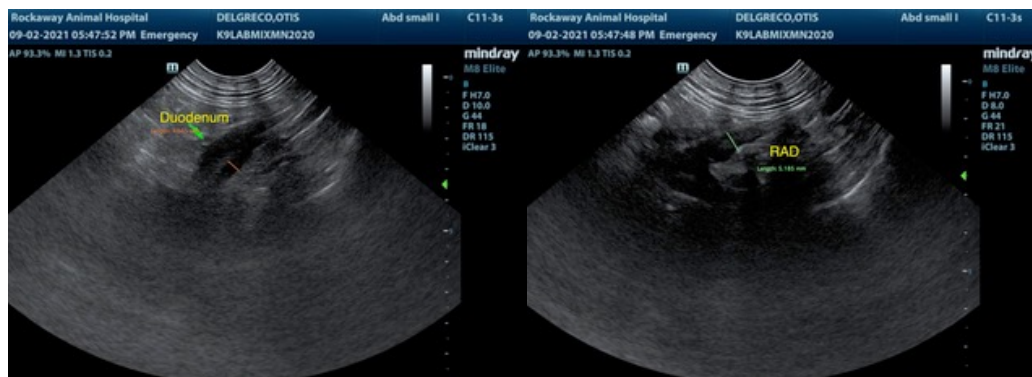

INTERPRETED BY

R. McKenzie Daniel,
DVM, DABVP
(Canine and Feline)

IMAGING PERFORMED BY

Jenn

HOSPITAL NAME

Rockaway AH

REFERRING VET

Dr. Maniar

INVOICE

25147

DATE

9/2/21

The information and recommendations provided are based on the images presented by the referring veterinarian. No evaluation can be communicated regarding pathology that was not visible in the image/video clips provided.

Thank you for this referral. If the clinical or image interpretation does not parallel your findings or if I can be of any further assistance please contact me.

R. McKenzie Daniel, DVM, DABVP (Canine / Feline Practice)
info@SonoPath.com