

**PATIENT**

Lilly Johnson

PRESENTING CLINICAL SIGNS

Not clinical.

Abnormal PE/Chem/CBC/UA Results: elevated ionized calcium

SPECIES

Feline

ULTRASONOGRAPHIC EXAMINATION OF THE ABDOMEN**Urinary System****BREED**

DSH

The urinary bladder, trigone, cystourethral junction, and visible pelvic urethra to a depth of 2 cm exhibited normal thickness and tone. Anechoic urine was present in the lumen with no uroliths or sediment. The ureteral papillae were normal. The ureters were not visible which is normal. No evidence of inflammatory or neoplastic changes were noted.

SEX

FS

Normal size and margination was present in the kidneys. A normal 1:3 cortex / medulla ratio was maintained. The medulla and cortices were uniform in texture with some mild increased echogenicity and mild loss of corticomedullary symmetry and definition expected for the age of the patient. No evidence of pelvic dilation was present. The left kidney measured 3.9 cm in length. The right kidney measured 4.3 cm in length. No evidence of renal neoplastic criteria was noted.

AGE

10yr

The area of the aortic trifurcation was free of pathology.

Adrenal Glands**WEIGHT**

11lb

The left adrenal gland was uniform in size and contour with a uniformly hypoechoic parenchyma. The left adrenal gland measured 0.48 cm width. The right adrenal gland was uniform in size and contour with a uniformly hypoechoic parenchyma. The right adrenal gland measured 0.42 cm width.

INTERPRETED BYR. McKenzie Daniel,
DVM, DABVP
(Canine and Feline)**Spleen**

The spleen exhibited a finely textured and homogenous parenchyma which was hyperechoic to the liver and renal cortical parenchyma. The capsule was smooth and regular without apparent expansion. The splenic vasculature at the hilus was normal in volume with no evidence of congestion or thrombosis. Acute to chronic inflammatory, neoplastic, or benign parenchyma changes were not noted. The spleen measured 0.82 cm in width at the level of the hilus.

IMAGING PERFORMED BY

Amy Mayhew LVT

Liver

The liver was subjectively normal in size, structure, and contour. The liver parenchyma was uniform and hypoechoic to the spleen with a mild coarse echotexture. The hepatic and portal vasculature were normal in appearance without signs of congestion.

HOSPITAL NAMESVS Imaging
Michigan

The gallbladder was divided into two compartments, non-distended in size with thin walls and primarily anechoic luminal content. The proximal common bile duct was mildly dilated and tortuous without overt post hepatic obstruction measuring 0.26 cm in diameter.

REFERRING VETPatterson Dog and
Cat Hospital**Gastrointestinal****INVOICE**

11646ag

The stomach presented intact wall layering with a normal wall layer ratio. The lumen of the stomach was empty with no signs of ileus, obstruction or foreign material.

The small intestine presented intact wall layering with 1:3 muscularis/mucosa ratio. The lumen of the small intestine was empty with no signs of ileus, obstruction or foreign material. The ileocolic junction measured 0.30 cm in width. The small intestine wall measured 0.24 cm in width.

DATE

09/16/2022

Normal visible colon wall layers were present with apparent formed feces in lumen.

IMAGING PERFORMED BYSVS Mobile Imaging MI 734-637-7711
svsimagingmi@gmail.com**PATIENT**

Lilly Johnson

SPECIES

Feline

BREED

DSH

SEX

FS

AGE

10yr

WEIGHT

11lb

INTERPRETED BYR. McKenzie Daniel,
DVM, DABVP
(Canine and Feline)**IMAGING PERFORMED BY**

Amy Mayhew LVT

HOSPITAL NAMESVS Imaging
Michigan**REFERRING VET**Patterson Dog and
Cat Hospital**INVOICE**

11646ag

DATE

09/16/2022

Pancreas

The parenchyma of the left limb, body and right limb of the pancreas presented isoechoic to the adjacent omental fat. A normal curvilinear capsule contour of the pancreas was present. The visible pancreatic duct was normal. No signs of active inflammation or neoplastic disease was evident.

Free Abdomen

No omental masses, overt lymphadenopathy or peritoneal effusion was present.

ULTRASONOGRAPHIC FINDINGS

- Mild age-related renal changes
- Bilobed gallbladder-normal variant in a cat
- Mild non-obstructive proximal CBD dilation-patient/age related variant, potential for low grade cholangitis if previous history of hepatic enzyme elevations

INTERPRETATION OF THE FINDINGS & FURTHER RECOMMENDATIONS

Overall, largely mild to early age-related abdomen without evidence of significant abdominal visceral pathology specifically no evidence of neoplastic criteria as an obvious cause of elevated Ca++.

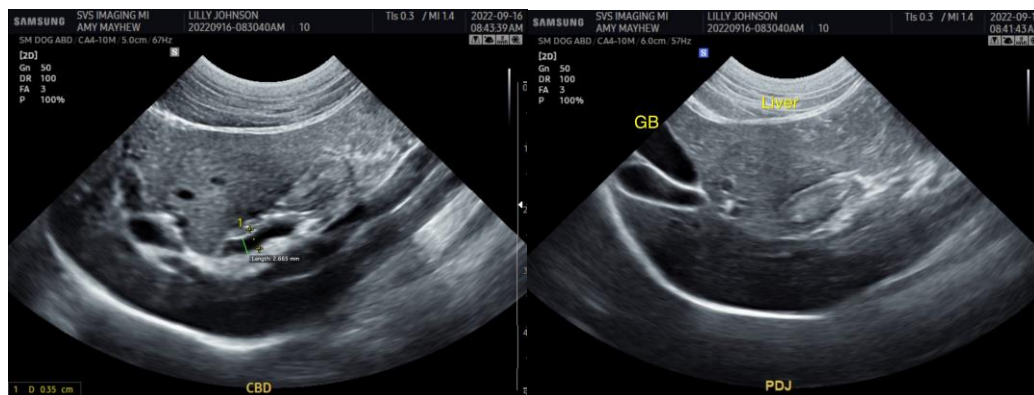



PATIENT

Lilly Johnson

SPECIES

Feline

BREED

DSH

SEX

FS

AGE

10yr

WEIGHT

11lb

INTERPRETED BY

R. McKenzie Daniel,
DVM, DABVP
(Canine and Feline)

IMAGING PERFORMED BY

Amy Mayhew LVT

HOSPITAL NAME

SVS Imaging
Michigan

REFERRING VET

Patterson Dog and
Cat Hospital

INVOICE

11646ag

DATE

09/16/2022

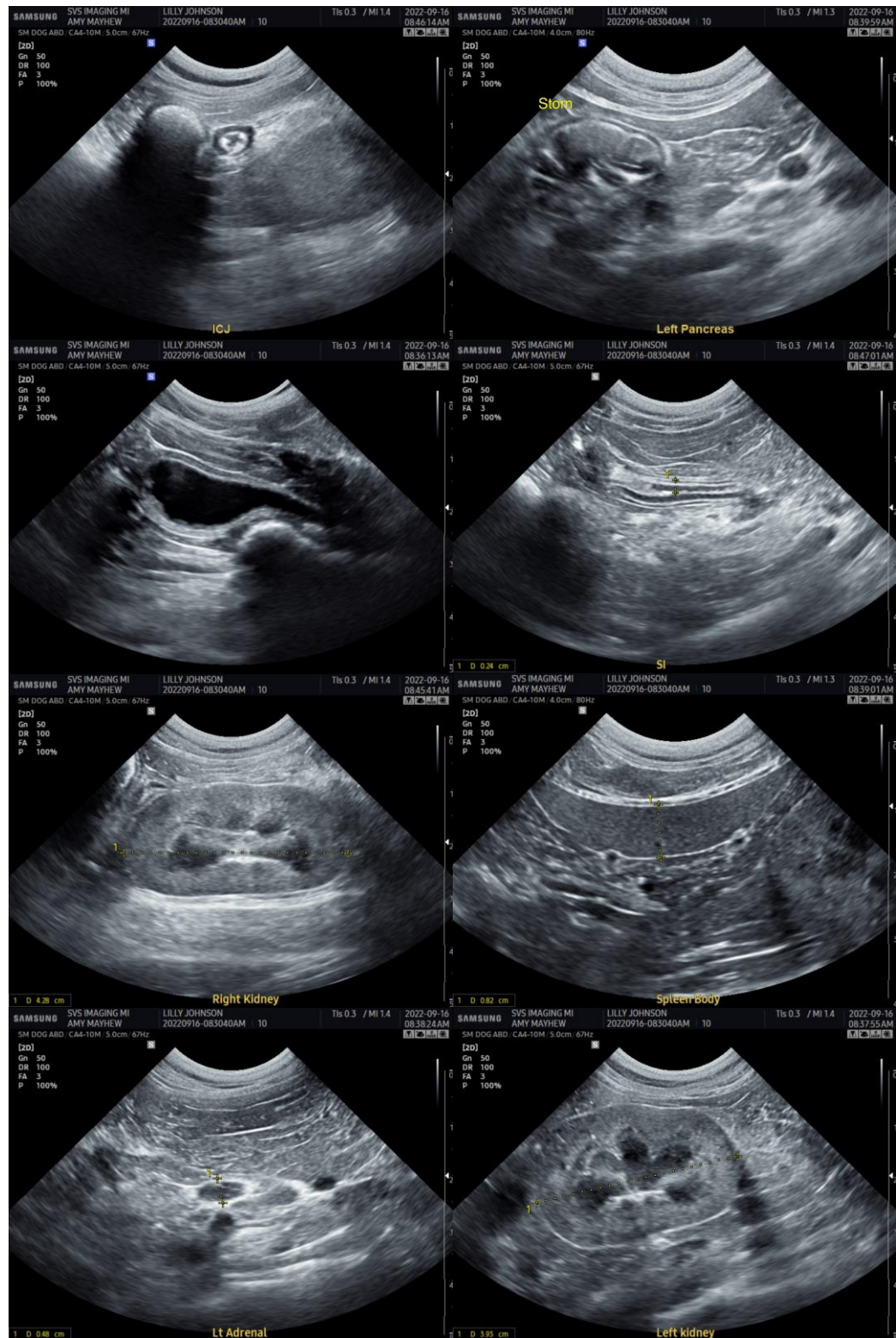

The information and recommendations provided are based on the images presented by the referring veterinarian/sonographer. No evaluation can be communicated regarding pathology that was not visible in the image/video clips provided.

IMAGING PERFORMED BY

SVS Mobile Imaging MI 734-637-7711
svsimagingmi@gmail.com



EDUCATIONAL TELECONSULTATION SERVICES™

1-800-838-4268 info@sonopath.com SonoPath.com

PATIENT

Lilly Johnson

Thank you for this referral. If the clinical or image interpretation does not parallel your findings or if I can be of any further assistance please contact me.

R. McKenzie Daniel, DVM, DABVP (Canine / Feline Practice)

SPECIES

info@SonoPath.com

Feline

BREED

DSH

SEX

FS

AGE

10yr

WEIGHT

11lb

INTERPRETED BY

R. McKenzie Daniel,
DVM, DABVP
(Canine and Feline)

**IMAGING
PERFORMED BY**

Amy Mayhew LVT

HOSPITAL NAME

SVS Imaging
Michigan

REFERRING VET

Patterson Dog and
Cat Hospital

INVOICE

11646ag

DATE

09/16/2022