



PATIENT PRESENTING CLINICAL SIGNS

Kona Lewanko 6# weight loss over few months, vomiting, bloody diarrhea, anorexia, non responsive to medical management.

SPECIES Medication: Cerenia, Metronidazole, Probiotic, SMZ, immodium, Pepcid, Mirtazapine

Canine

ULTRASONOGRAPHIC EXAMINATION OF THE ABDOMEN

BREED *Urinary System*

German Shepherd

The urinary bladder, trigone, cystourethral junction, and visible pelvic urethra to a depth of 4 cm exhibited normal thickness and tone. Anechoic urine was present in the lumen with no uroliths or sediment. The ureteral papillae were normal. The ureters were not visible which is normal. No evidence of inflammatory or neoplastic changes were noted.

SEX

Normal size and margination were present in the kidneys. A normal 1:3 cortex / medulla ratio and normal corticomedullary definition were maintained. The echogenicity of the cortex was similar to or slightly less than normal liver parenchyma while the medulla echogenicity was hypoechoic to the cortex with no evidence of pelvic dilation. The left kidney measured 6.6 cm in length. The right kidney measured 7.8 cm in length.

FS

AGE

The area of the aortic trifurcation was free of pathology.

2014

WEIGHT *Adrenal Glands*

65

The left adrenal gland was uniform in size and contour with a uniformly hypoechoic parenchyma. The left adrenal gland measured 0.53 cm width at the caudal pole and 0.52 cm width at the cranial pole. The right adrenal gland was uniform in size and contour with a uniformly hypoechoic parenchyma. The right adrenal gland measured 0.51 cm width at the caudal pole and 0.76 cm width at the cranial pole.

INTERPRETED BY

R. McKenzie Daniel,
DVM, DABVP
(Canine and Feline)

Spleen

The spleen exhibited a finely textured and homogenous parenchyma which was hyperechoic to the liver and renal cortical parenchyma. The capsule was smooth and regular without apparent expansion. The splenic vasculature at the hilus was normal in volume with no evidence of congestion or thrombosis. Acute to chronic inflammatory, neoplastic, or benign parenchyma changes were not noted.

IMAGING PERFORMED BY

Rebekah Jakum, CVT
ARDMS/RVT

Liver

The liver was subjectively normal in size, structure, and contour. The liver parenchyma was uniform and hypoechoic to the spleen with a mild coarse echotexture. The hepatic and portal vasculature were normal in appearance without signs of congestion.

HOSPITAL NAME

Easton Animal Hospital

REFERRING VET

Dr. Nankman

The gallbladder was non-distended in size with thin walls and primarily anechoic luminal content with mild congealed hyperechoic non-shadowing debris in the caudal lumen and gallbladder neck. The cystic and common bile ducts were normal.

INVOICE *Gastrointestinal*

11643ag

The stomach presented intact wall layering with a normal wall layer ratio. The lumen of the stomach was empty with no signs of ileus, obstruction or foreign material. The gastric body wall measured 0.41 cm in width.

DATE
09/16/2022

The small intestine presented intact wall layering with 1:3 muscularis/mucosa ratio. The lumen of the small intestine was empty with no signs of ileus, obstruction or foreign material. The duodenum wall



PATIENT

Kona Lewanko

measured 0.45 cm in width. The jejunum wall measured 0.38 cm in width. No overt pathology at the level of the ileocolic junction.

SPECIES

Canine

Normal visible colon wall layers were present with apparent semi formed to potentially soft feces in lumen.

Pancreas

The parenchyma of the left limb, body and right limb of the pancreas presented isoechoic to the adjacent omental fat. A normal curvilinear capsule contour of the pancreas was present. The visible pancreatic duct was normal. No signs of active inflammation or neoplastic disease was evident.

BREED

German Shepherd

Free Abdomen

No omental masses, overt lymphadenopathy or peritoneal effusion was present.

SEX

FS

ULTRASONOGRAPHIC FINDINGS

- Overtly normal gastrointestinal tract and colon with intact wall layering

AGE

2014

INTERPRETATION OF THE FINDINGS & FURTHER RECOMMENDATIONS

Overall, no evidence of significant abdominal visceral pathology was present in this study as a definitive cause of the patient's clinical signs. At times the presentation of the gastrointestinal tract may not correlate with reported gastrointestinal signs. In patients with ongoing GI signs, with considerations including dietary intolerance / food hypersensitivity, occult parasitism, dysbiosis, inflammatory bowel disease without evidence of mural changes, low grade pancreatitis or other with infiltrative neoplasia considered unlikely. A GI panel to include PLI/TLI/Cobalamin/Folate, fresh fecal analysis to assess for parasitic ova / Giardia and resting cortisol to rule out occult Addison's Disease is warranted.

WEIGHT

65

Empirically, a limited antigen or hydrolyzed diet trial with potential long term dietary therapy, prophylactic deworming (Panacur 50 mg/kg SID x 5 consecutive days with repeat protocol in 3 weeks even if fecal testing is negative), empirical cobalamin supplementation, high colony count probiotic (Proviale or Visbiome), and as needed gastrointestinal support with assessment of clinical response may prove beneficial. Intestinal biopsies may be indicated if GI signs continue despite empirical therapy.

INTERPRETED BY

R. McKenzie Daniel,
DVM, DABVP
(Canine and Feline)

IMAGING PERFORMED BY

Rebekah Jakum, CVT
ARDMS/RVT

HOSPITAL NAME

Easton Animal Hospital

REFERRING VET

Dr. Nankman

INVOICE

11643ag

DATE

09/16/2022





PATIENT

Kona Lewanko

SPECIES

Canine

BREED

German Shepherd

SEX

FS

AGE

2014

WEIGHT

65

INTERPRETED BY

R. McKenzie Daniel,
DVM, DABVP
(Canine and Feline)

IMAGING PERFORMED BY

Rebekah Jakum, CVT
ARDMS/RVT

HOSPITAL NAME

Easton Animal Hospital

REFERRING VET

Dr. Nankman

INVOICE

11643ag

DATE

09/16/2022

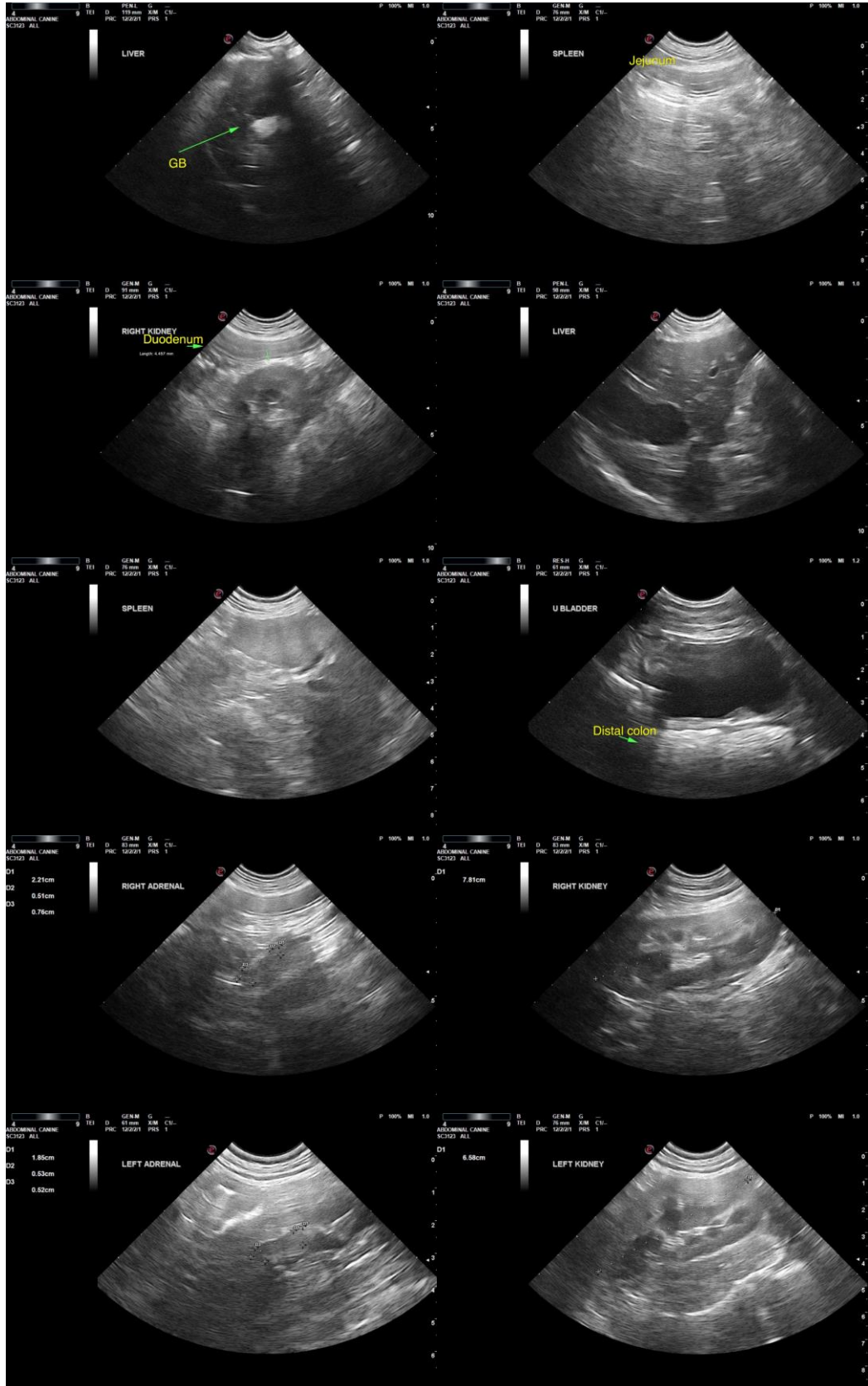



PATIENT

Kona Lewanko

The information and recommendations provided are based on the images presented by the referring veterinarian/sonographer. No evaluation can be communicated regarding pathology that was not visible in the image/video clips provided.

SPECIES

Canine

Thank you for this referral. If the clinical or image interpretation does not parallel your findings or if I can be of any further assistance, please contact me.

BREED

German Shepherd

R. McKenzie Daniel, DVM, DABVP (Canine/Feline Practice)
mac.daniel@sonopath.com

SEX

FS

AGE

2014

WEIGHT

65

INTERPRETED BY

R. McKenzie Daniel,
DVM, DABVP
(Canine and Feline)

**IMAGING
PERFORMED BY**

Rebekah Jakum, CVT
ARDMS/RVT

HOSPITAL NAME

Easton Animal Hospital

REFERRING VET

Dr. Nankman

INVOICE

11643ag

DATE

09/16/2022