



PATIENT

Oreo Hemming

SPECIES

Canine

BREED

Border Collie

SEX

Spayed Female

AGE

12 years

WEIGHT

49 lbs.

INTERPRETED BY

R. McKenzie Daniel,
DVM, DABVP
(Canine and Feline)

IMAGING PERFORMED BY

Shari Reffi, CVT

HOSPITAL NAME

North Warren AH

REFERRING VET

Dr. Corrado

INVOICE

12235

DATE

9/14/21

PRESENTING CLINICAL SIGNS

R/O Cardiac dz as cause of nystagmus. Current meds: Diazepam, Prednisone, Azithromycin
Abnormal PE/Chem/CBC/UA Results: Elevated ALT and ALP. Urine cort/cr pending

ULTRASONOGRAPHIC EXAMINATION OF THE HEART

CANINE CARDIAC PARAMETERS	MR VMAX (m/s)	TR VMAX (m/s)	LA/AO (Boon method)	LA/AO (Heart Base; Swe)	FS (%)	EF (%)	EPSS (cm)
NORMAL PARAMETER	4.5-5.5	<2.7	1.3	<1.6	28-40	40-100	<0.6
PATIENT	5.0	<1.0	1.34	1.34	39.9	71.3	0.28
CANINE CARDIAC PARAMETERS	HR (BPM)	AV VMAX (m/s)	PV MAX (m/s)	BODY WEIGHT (kg)	LA 2D short axis Base view (cm)	LVIDd Avg; 2D and m-mode short axis (cm)	LVIDs Avg; 2D and m-mode short axis (cm)
NORMAL PARAMETER	50-100	0.7-1.7	0.7-1.6	BELOW	BELOW	BELOW	BELOW
PATIENT	93	1.6	1.3		3.8	3.7	

Cardiac Presentation

The echocardiogram in this patient demonstrated normal **left atrial** size based on 3 different LA measurement methods. Chamber volumes and echogenicity were normal. The cranial and caudal **mitral** valve leaflets presented vegetative mild thickening consistent with mild endocardiosis. Doppler indicated measurable mild primarily eccentric mitral valve insufficiency. The **left ventricle** presented thicknesses with linear contour and was not dilated nor restricted. The **myocardium** presented normal echogenicity without subjective evidence of significant fibrotic or ischemic disease. **Contractility** of the ventricular walls was adequate and in normal range for this patient evidenced by the fractional shortening measurement and subjective evaluation of the different regions of the myocardium. The **left ventricular outflow** tract demonstrated normal laminar flow and subjective structural integrity. The **right atrium** and auricle revealed normal size, structure and content. No evidence of masses was noted or chamber overload. **Tricuspid** valvular assessment demonstrated adequate linear morphology. The **right ventricle** was of normal size (1/3 diameter of LV), chordae structure, myocardial echogenicity and thickness. **Pulmonic** tract assessment revealed normal valve structure, laminar flow, and diameter (approx. 1:1 pa/ao ratio). No visible **pericardial** or free pleura fluid was noted. No echographically detectable evidence of infiltrative disease was visible. The cranial **mediastinum and pericardial regions** were free of masses in the visible window. No evidence of arrhythmogenic disease.



PATIENT

Oreo Hemming

SPECIES

Canine

BREED

Border Collie

SEX

Spayed Female

AGE

12 years

WEIGHT

49 lbs.

ULTRASONOGRAPHIC FINDINGS

Primary Findings

- Overtly normal cardiac structure and function
- Mild compensated mitral valve insufficiency

INTERPRETATION OF THE FINDINGS & FURTHER RECOMMENDATIONS

If a murmur is present, this is most likely associated with a mild mitral valve insufficiency. The lack of left atrium enlargement indicated that the risk of future complications is low. No other clinical issues such as systolic dysfunction or clinical pulmonary hypertension were noted.

Clinical signs associated with cardiac disease are not suspected. No indication for cardiac medications. Recheck echocardiogram is suggested in 6-12 months, sooner if clinical signs consistent with heart disease (coughing or increased resting respiration rate, exercise intolerance, etc.), are noted.

INTERPRETED BY

R. McKenzie Daniel,
DVM, DABVP
(Canine and Feline)

IMAGING PERFORMED BY

Shari Reffi, CVT

HOSPITAL NAME

North Warren AH

REFERRING VET

Dr. Corrado

INVOICE

12235

DATE

9/14/21

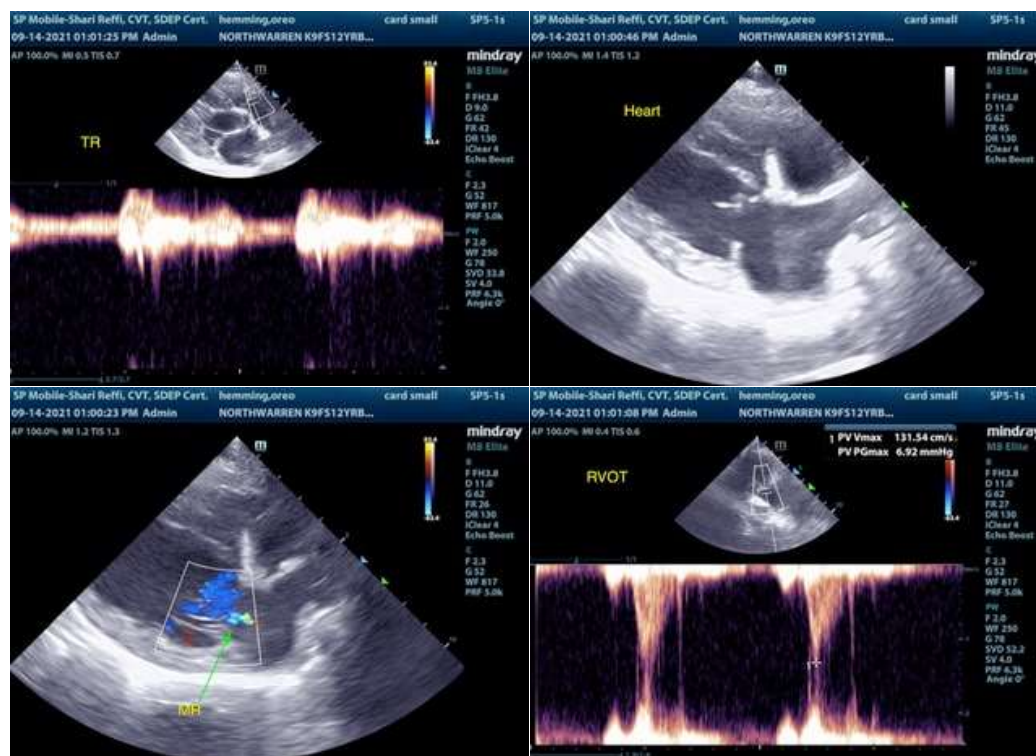



PATIENT

Oreo Hemming

SPECIES

Canine

BREED

Border Collie

SEX

Spayed Female

AGE

12 years

WEIGHT

49 lbs.

INTERPRETED BY

R. McKenzie Daniel,
DVM, DABVP
(Canine and Feline)

IMAGING PERFORMED BY

Shari Reffi, CVT

HOSPITAL NAME

North Warren AH

REFERRING VET

Dr. Corrado

INVOICE

12235

DATE

9/14/21



The information and recommendations provided are based on the images presented by the referring veterinarian. No evaluation can be communicated regarding pathology that was not visible in the image/video clips provided.

Thank you for this referral. If the clinical or image interpretation does not parallel your findings or if I can be of any further assistance please contact me.

R. McKenzie Daniel, DVM, DABVP (Canine / Feline Practice)
info@SonoPath.com