

PATIENT	PRESENTING CLINICAL SIGNS
Moe Gerace	History: vomiting continuously since left hosp re check Abnormal PE/Chem/CBC/UA Results:
SPECIES	ULTRASONOGRAPHIC EXAMINATION OF THE ABDOMEN
Feline	<i>Urinary System</i> The urinary bladder, trigone, cystourethral junction, and visible pelvic urethra to a depth of 2.0 cm exhibited normal thickness and tone. Anechoic urine was present in the lumen with no uroliths or sediment. The ureteral papillae were normal. The ureters were not visible which is normal. No evidence of inflammatory or neoplastic changes were noted. Aortic trifurcation was normal.
BREED	
DSH	
SEX	
Neutered Male	Normal size and margination were present in the kidneys. A normal 1:3 cortex / medulla ratio was maintained. The medulla and cortices were uniform in texture with some mild increased echogenicity and loss of corticomedullary symmetry and definition expected for the age of the patient. No evidence of pelvic dilation was present. The left kidney measured 3.8 cm in length. The right kidney measured 4.0 cm in length.
AGE	<i>Adrenal Glands</i>
11 Years	No overt pathology in the area of the left or right adrenal glands.
WEIGHT	<i>Spleen</i>
15 Pounds	The spleen exhibited a finely textured and homogenous parenchyma which was hyperechoic to the liver and renal cortical parenchyma. The capsule was smooth and regular without apparent expansion. The splenic vasculature at the hilus was normal in volume with no evidence of congestion or thrombosis. Acute to chronic inflammatory, neoplastic, or benign parenchyma changes were not noted. The spleen measured 0.94 cm width.
INTERPRETED BY	<i>Liver</i>
R. McKenzie Daniel, DVM, DABVP (Canine and Feline)	The liver was subjectively normal in size, structure, and contour. The liver parenchyma was uniform and hypoechoic to the spleen with a mild coarse echotexture. The hepatic and portal vasculature were normal in appearance without signs of congestion. The gallbladder was non-distended in size with thin walls and primarily anechoic luminal content. The cystic and common bile ducts were normal.
IMAGING PERFORMED BY	
Jenn	
HOSPITAL NAME	<i>Gastrointestinal</i>
Rockaway AH	The visible gastric walls exhibited intact wall layering without mural pathology or hypertrophy. The stomach contained echogenic to progressively shadowing ingesta suggestive of a hairball density or similar without overt evidence of obstruction to pyloric outflow. The gastric body wall measured 0.23 cm.
REFERRING VET	
Dr. Maniar	The small intestine presented intact wall layering with 1:3 muscularis/mucosa ratio. The lumen of the small intestine was empty with no signs of ileus, obstruction or foreign material. The duodenum wall measured 0.32 cm.
INVOICE	
13032	Normal visible colon wall layers were present with apparent formed feces in lumen.
DATE	<i>Pancreas</i>
9/14/21	The parenchyma of the left limb, body and right limb of the pancreas presented isoechoic to the adjacent omental fat. A normal curvilinear capsule contour of the pancreas was present. The visible pancreatic duct was normal. No signs of active inflammation or neoplastic disease was evident.

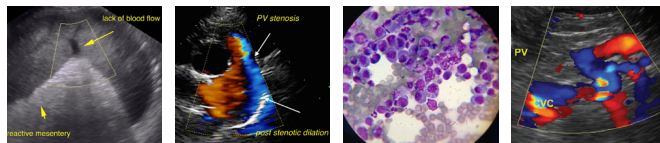

PATIENT *Free Abdomen*

Moe Gerace No overt lymphadenopathy or peritoneal effusion was present.

ULTRASONOGRAPHIC FINDINGS

- SPECIES**
- Progressively shadowing gastric ingesta-suggestive of hair ball density or similar
- Feline
- Mild age-related renal changes

INTERPRETATION OF THE FINDINGS & FURTHER RECOMMENDATIONS

BREED

DSH

Although not definitive, the appearance of the gastric ingesta suggestive of hair ball density or similar. No overt evidence of structural gastrointestinal mural pathology. Potential for low grade pancreatitis may be present yet ultrasonographically normal. If evidence of weight loss, GI panel to include PLI, TLI cobalamin and folate maybe considered. Ideally, hospitalization with gastrointestinal supportive care and radiographic or sonographic monitoring of the stomach for evidence of normal gastric emptying is recommended. Hairball therapy may prove beneficial if clinical history of hair balls.

SEX

Neutered Male

AGE

11 Years

WEIGHT

15 Pounds

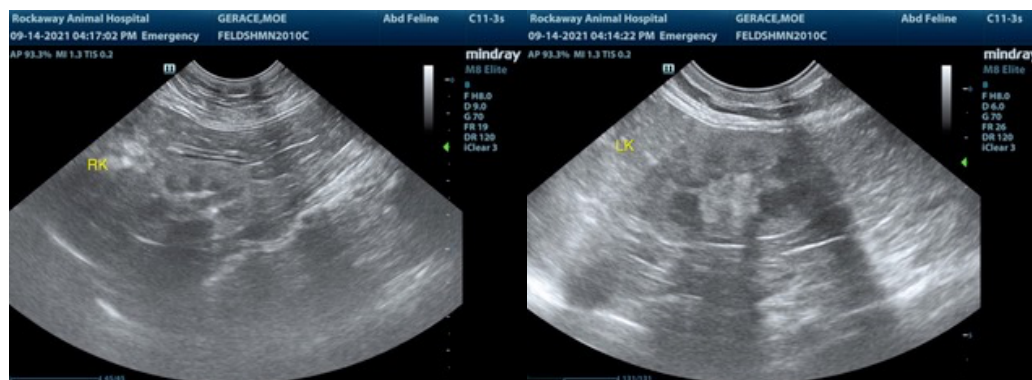

INTERPRETED BY

R. McKenzie Daniel,
DVM, DABVP
(Canine and Feline)

IMAGING PERFORMED BY

Jenn

HOSPITAL NAME

Rockaway AH

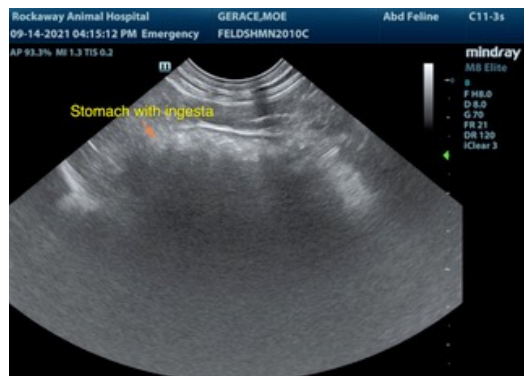

REFERRING VET

Dr. Maniar

INVOICE

13032

DATE

9/14/21

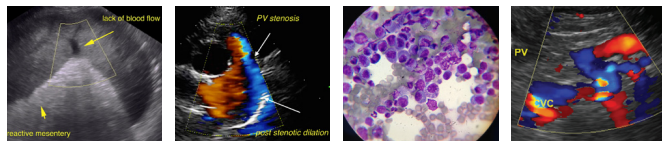

PATIENT

Moe Gerace

SPECIES

Feline

BREED

DSH

SEX

Neutered Male

AGE

11 Years

WEIGHT

15 Pounds

INTERPRETED BY

R. McKenzie Daniel,
DVM, DABVP
(Canine and Feline)

IMAGING PERFORMED BY

Jenn

HOSPITAL NAME

Rockaway AH

REFERRING VET

Dr. Maniar

INVOICE

13032

DATE

9/14/21

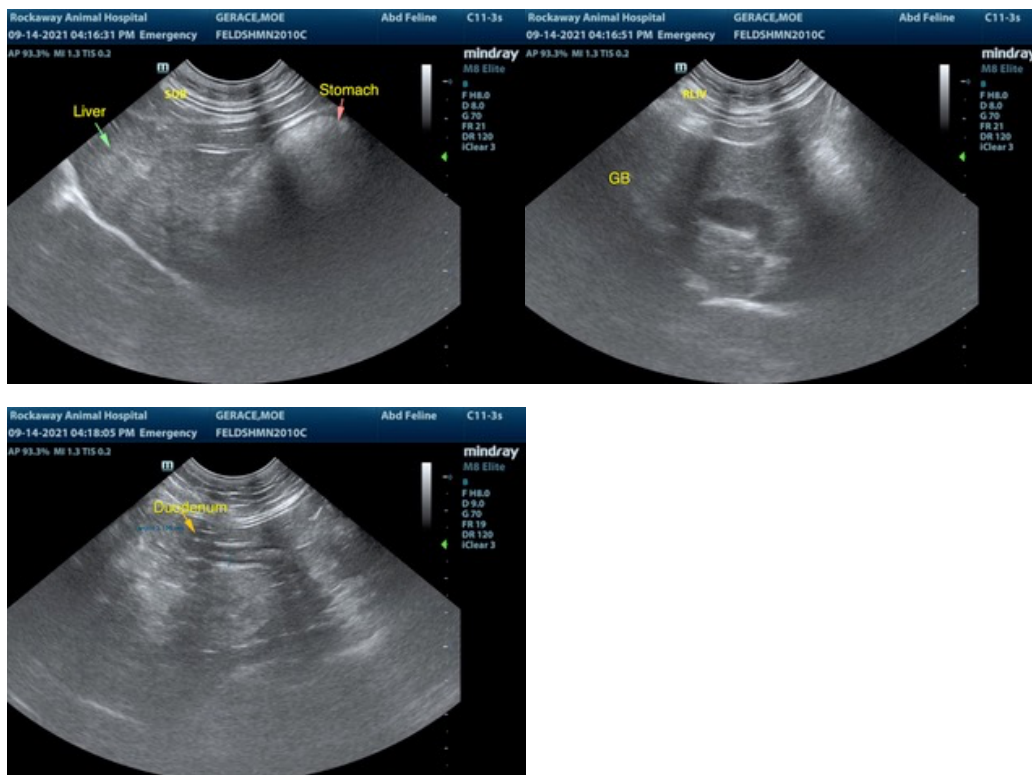

The information and recommendations provided are based on the images presented by the referring veterinarian. No evaluation can be communicated regarding pathology that was not visible in the image/video clips provided.

Thank you for this referral. If the clinical or image interpretation does not parallel your findings or if I can be of any further assistance please contact me.

R. McKenzie Daniel, DVM, DABVP (Canine / Feline Practice)
info@SonoPath.com