



**PATIENT**

Penelope Bon Treats  
 Rosa

**SPECIES**

Feline

**BREED**

DSH

**SEX**

FS

**AGE**

12 y 4 mo

**WEIGHT**

13.45 lb

**INTERPRETED BY**

R. McKenzie Daniel, DVM,  
 DABVP (Canine and  
 Feline)

**IMAGING PERFORMED BY**

Pamela Harrigan, RDCS

**HOSPITAL NAME**

Anchor AH

**REFERRING VET**

Kristin Lavin, DVM

**INVOICE**

14786

**DATE**

9/1/22

**PRESENTING CLINICAL SIGNS**

-Suspect iridial melanoma, check for metastasis.

**ULTRASONOGRAPHIC EXAMINATION OF THE ABDOMEN**

**Urinary System**

The urinary bladder, trigone, cystourethral junction, and visible pelvic urethra to a depth of 2.0 cm exhibited normal thickness and tone. Primarily anechoic urine was present in the lumen. Mild, non-dependent, particulate sediment was present without evidence of calculus formation. The ureteral papillae were normal. The ureters were not visible which is normal. No evidence of inflammatory or neoplastic mural changes were noted.

The areas of the iliac trifurcation and dorsal to the urinary bladder were free of pathology including no evidence of medial iliac or sublumbar lymphadenopathy/masses.

Normal size and margination were present in the kidneys. A normal 1:3 cortex / medulla ratio was maintained. The medulla and cortices were uniform in texture with some increased echogenicity and mild loss of corticomedullary symmetry and definition expected for the age of the patient. The left kidney exhibited loss of craniomedial cortex parenchyma suggestive of previous chronic infarction. No evidence of pelvic dilation was present. The left kidney measured 3.6 cm in length. The right kidney measured 4.1 cm in length.

**Adrenal Glands**

The left adrenal gland was uniform in size and contour with a uniformly hypoechoic parenchyma. The left adrenal gland measured 0.38 cm width. The right adrenal gland was uniform in size and contour with a uniformly hypoechoic parenchyma. The right adrenal gland measured 0.38 cm width.

**Spleen**

The spleen exhibited a finely textured and homogenous parenchyma which was hyperechoic to the liver and renal cortical parenchyma. The capsule was smooth and regular without apparent expansion. The splenic vasculature at the hilus was normal in volume with no evidence of congestion or thrombosis. Acute to chronic inflammatory, neoplastic, or benign parenchyma changes were not noted. The spleen measured 0.96 cm width at the level of the hilus.

**Liver/ Gallbladder**

The liver was subjectively normal in size, structure, and contour. The liver parenchyma was uniform and hypoechoic to the spleen with a mild coarse echotexture. The hepatic and portal vasculature were normal in appearance without signs of congestion. The gallbladder was non-distended in size with thin walls and primarily anechoic luminal content. The cystic and common bile ducts were normal.

**Gastrointestinal**

The stomach presented intact wall layering with a normal wall layer ratio. The lumen of the stomach was empty with no signs of ileus, obstruction, or foreign material.

The small intestine presented intact wall layering with 1:3 muscularis/mucosa ratio. The lumen of the small intestine was empty with no signs of ileus, obstruction, or foreign material.



**PATIENT**

Normal visible colon wall layers were present with apparent formed feces in lumen.

Penelope Bon Treats  
 Rosa

**SPECIES**

Feline

**BREED**

DSH

**SEX**

FS

**AGE**

12 y 4 mo

**WEIGHT**

13.45 lb

**INTERPRETED BY**

R. McKenzie Daniel, DVM,  
 DABVP (Canine and  
 Feline)

**IMAGING  
 PERFORMED BY**

Pamela Harrigan, RDCS

**HOSPITAL NAME**

Anchor AH

**REFERRING VET**

Kristin Lavin, DVM

**INVOICE**

14786

**DATE**

9/1/22

**Pancreas**

The parenchyma of the left limb, body, and right limb of the pancreas presented isoechoic to the adjacent omental fat. A normal curvilinear capsule contour of the pancreas was present. The visible pancreatic duct was normal. No signs of active inflammation or neoplastic disease were evident.

**Free Abdomen**

Several colic lymph nodes were present adjacent to ileocolic junction. These lymph nodes were homogenous, mildly hypoechoic and smoothly marginated. A normal width: length ratio was maintained (<0.5). Evidence of perilymphatic inflammation was evident. An example of lymph node size was 0.46 cm diameter. No free fluid was noted. No omental masses were present.

**ULTRASONOGRAPHIC FINDINGS**

- Mild chronic renal changes with suspect cranial left kidney infarct
- Urinary bladder sediment
- Minor subjectively benign / reactive colic lymph nodes - minor hyperplasia, antigenic stimulation likely

**INTERPRETATION OF THE FINDINGS & FURTHER RECOMMENDATIONS**

Overall, largely mild geriatric abdomen without evidence of significant abdominal visceral pathology including no evidence of intraabdominal neoplasia / metastatic neoplasia. Sonographic monitoring of the colic lymph nodes and generalized abdomen based on oncology recommendations, if iridial melanoma is confirmed, is suggested.

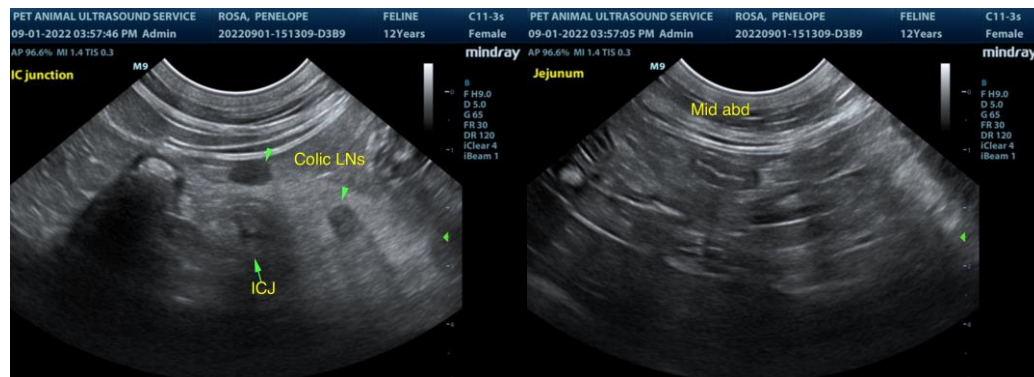



**PATIENT**

Penelope Bon Treats  
 Rosa

**SPECIES**

Feline

**BREED**

DSH

**SEX**

FS

**AGE**

12 y 4 mo

**WEIGHT**

13.45 lb

**INTERPRETED BY**

R. McKenzie Daniel, DVM,  
 DABVP (Canine and  
 Feline)

**IMAGING  
 PERFORMED BY**

Pamela Harrigan, RDCS

**HOSPITAL NAME**

Anchor AH

**REFERRING VET**

Kristin Lavin, DVM

**INVOICE**

14786

**DATE**

9/1/22

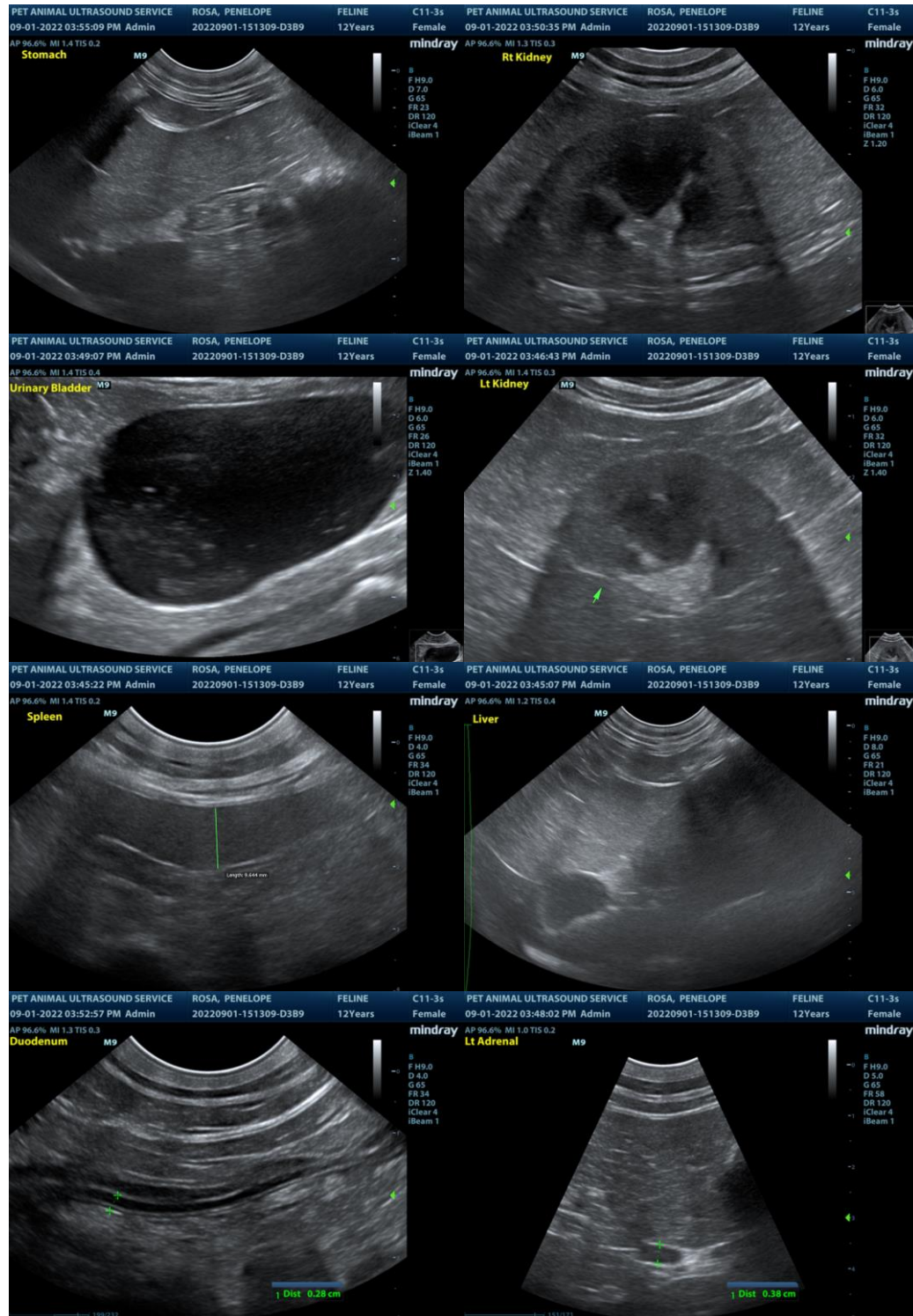

The information and recommendations provided are based on the images presented by the referring veterinarian/sonographer. No evaluation can be communicated regarding pathology that was not visible in the image/video clips provided.



**PATIENT**

Penelope Bon Treats  
Rosa

Thank you for this referral. If the clinical or image interpretation does not parallel your findings or if I can be of any further assistance please contact me.

**SPECIES**

Feline

**R. McKenzie Daniel, DVM, DABVP (Canine / Feline Practice)**  
**info@SonoPath.com**

**BREED**

DSH

**SEX**

FS

**AGE**

12 y 4 mo

**WEIGHT**

13.45 lb

**INTERPRETED BY**

R. McKenzie Daniel, DVM,  
DABVP (Canine and  
Feline)

**IMAGING  
PERFORMED BY**

Pamela Harrigan, RDMS

**HOSPITAL NAME**

Anchor AH

**REFERRING VET**

Kristin Lavin, DVM

**INVOICE**

14786

**DATE**

9/1/22