



**PATIENT**

Jade Black

**SPECIES**

Canine

**BREED**

Mix

**SEX**

Spayed Female

**AGE**

11

**WEIGHT**

75

**INTERPRETED BY**

R. McKenzie Daniel,  
DVM, DABVP  
(Canine and Feline)

**IMAGING PERFORMED BY**

Jenn

**HOSPITAL NAME**

Rockaway AH

**REFERRING VET**

Dr. Maniar

**INVOICE**

12146

**DATE**

9/1/21

**PRESENTING CLINICAL SIGNS**

-vomiting numerous times

**ULTRASONOGRAPHIC EXAMINATION OF THE ABDOMEN**

**Urinary System**

The urinary bladder, trigone, cystourethral junction, and visible pelvic urethra to a depth of 3.0 cm exhibited normal thickness and tone. Anechoic urine was present in the lumen with no uroliths or sediment. The ureteral papillae were normal. The ureters were not visible which is normal. No evidence of inflammatory or neoplastic changes was noted.

The area of the aortic trifurcation was free of pathology.

Normal size and margination were present in the kidneys. A normal 1:3 cortex / medulla ratio was maintained. The medulla and cortices were uniform in texture with some increased echogenicity and mild loss of corticomedullary symmetry and definition expected for the age of the patient. No evidence of pelvic dilation was present. The left kidney measured 5.8 cm in length. The right kidney measured 6.8 cm in length.

**Adrenal Glands**

The left adrenal gland was uniform in size and contour with a uniformly hypoechoic parenchyma. The left adrenal gland measured 0.88 cm width at the caudal pole and 0.64 cm width at the cranial pole. The right adrenal gland was uniform in size and contour with a uniformly hypoechoic parenchyma. The right adrenal gland measured 0.98 cm width at the caudal pole and 1.0 cm width at the cranial pole.

**Spleen**

The spleen exhibited a finely textured and homogenous parenchyma which was hyperechoic to the liver and renal cortical parenchyma. The capsule was smooth and regular without apparent expansion. The splenic vasculature at the hilus was normal in volume with no evidence of congestion or thrombosis. Acute to chronic inflammatory, neoplastic, or benign parenchyma changes were not noted.

**Liver/ Gallbladder**

The liver exhibited potential for mild generalized enlargement. The parenchyma of the liver was subjectively normal in echogenicity compared to the spleen and renal cortices. The liver parenchyma was uniform with a mildly coarse echotexture. The capsule of the liver was symmetrically rounded to mildly swollen in margination. The hepatic and portal vasculature were normal in appearance without signs of congestion. The gallbladder was non-distended in size with primarily anechoic luminal content. The cystic and common bile ducts were normal.

**Gastrointestinal**

The stomach presented intact wall layering with a normal wall layer ratio. Minor retained echogenic chyme was present. No evidence of gastric foreign material or mechanical pyloric outflow obstruction. The gastric body wall width measured 0.38 cm. The pylorus wall width measured 0.7 cm.



## PATIENT

Jade Black

The small intestine presented intact wall layering with 1:3 muscularis/mucosa ratio. The lumen of the small intestine was empty with no signs of ileus, obstruction, or foreign material. The duodenum wall width measured 0.51 cm. The jejunum wall width measured 0.37 cm.

## SPECIES

Canine

Normal visible colon wall layers were present with apparent formed feces in lumen.

## BREED

Mix

## Pancreas

The parenchyma of the left limb, body, and right limb of the pancreas presented isoechoic to the adjacent omental fat. A normal curvilinear capsule contour of the pancreas was present. The visible pancreatic duct was normal. No signs of active inflammation or neoplastic disease were evident.

## SEX

Spayed Female

## Free Abdomen

No overt lymphadenopathy or peritoneal effusion was present.

## AGE

11

## ULTRASONOGRAPHIC FINDINGS

### Primary Findings

## WEIGHT

75

- Probable mild gastritis / gastroenteritis
- Mild age-related kidneys
- Subjective mild vacuolar hepatopathy pattern

## INTERPRETED BY

R. McKenzie Daniel,  
DVM, DABVP  
(Canine and Feline)

## INTERPRETATION OF THE FINDINGS & FURTHER RECOMMENDATIONS

No overt evidence of significant visceral / gastrointestinal pathology. Supportive care for gastritis / gastroenteritis should prove beneficial.

## IMAGING PERFORMED BY

Jenn

A minor potential for low-grade pancreatitis which may present ultrasonographically normal may be possible yet thought unlikely.

## HOSPITAL NAME

Rockaway AH



## REFERRING VET

Dr. Maniar

## INVOICE

12146

## DATE

9/1/21



## PATIENT

Jade Black

## SPECIES

Canine

## BREED

Mix

## SEX

Spayed Female

## AGE

11

## WEIGHT

75

## INTERPRETED BY

R. McKenzie Daniel,  
DVM, DABVP  
(Canine and Feline)

## IMAGING PERFORMED BY

Jenn

## HOSPITAL NAME

Rockaway AH

## REFERRING VET

Dr. Maniar

## INVOICE

12146

## DATE

9/1/21

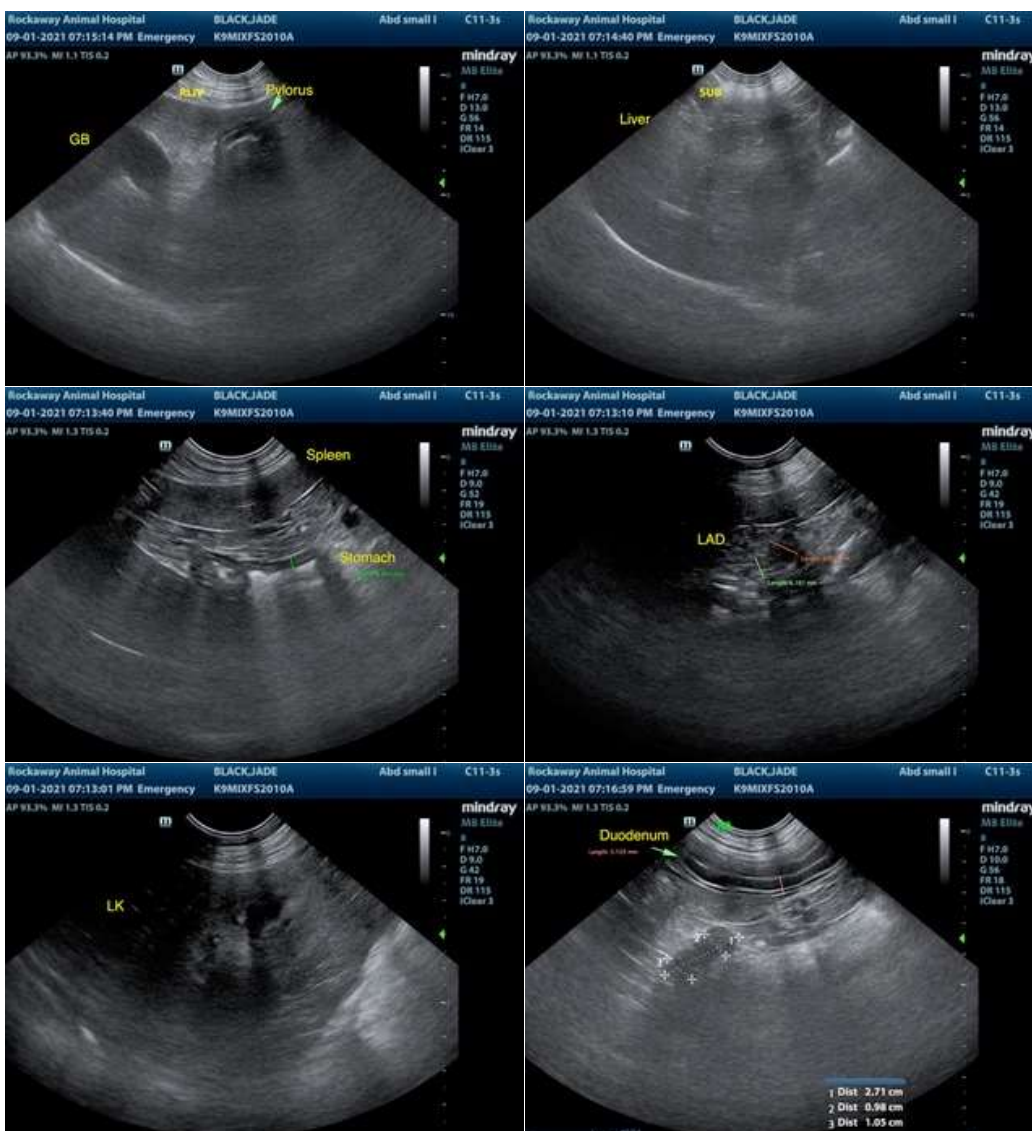

The information and recommendations provided are based on the images presented by the referring veterinarian. No evaluation can be communicated regarding pathology that was not visible in the image/video clips provided.

Thank you for this referral. If the clinical or image interpretation does not parallel your findings or if I can be of any further assistance please contact me.

R. McKenzie Daniel, DVM, DABVP (Canine / Feline Practice)  
info@SonoPath.com