



PATIENT

Piper Stern

SPECIES

Canine

BREED

Golden Doodle

SEX

FS

AGE

1Y 4M

WEIGHT

36.4 lbs.

INTERPRETED BY

R. McKenzie Daniel,
DVM, DABVP
(Canine and Feline)

IMAGING PERFORMED BY

Jessica Miller

HOSPITAL NAME

Westwood RVH

REFERRING VET

Dr. Hartwick

INVOICE

14523

DATE

8/9/22

PRESENTING CLINICAL SIGNS

Hx 2 round of UTI/vaginitis. 7/22/22 Urinary. urgency / freq/accidents: AFAST Bladder = very thickened, UA= pH 9.0, WBC 2-3/HPF, RBC 4-10/HPF. C/s on free catch = E Coli/Enterococcus/MRSP. R/o structural abnormality bladder, etc.. vs vaginal issue. Current meds: Doxycycline, Amikacin

ULTRASONOGRAPHIC EXAMINATION OF THE ABDOMEN

Urinary System

The urinary bladder, trigone, cystourethral junction, and visible pelvic urethra to a depth of 3.0 cm exhibited normal thickness and tone. Anechoic urine was present in the lumen with no uroliths, sediment, or calculi. The ureteral papillae were normal. The ureters were not visible which is normal. No evidence of inflammatory urinary bladder mural changes or neoplastic changes was noted. No evidence of bladder overdistention was noted.

The area of the aortic trifurcation was free of pathology.

Normal size and margination were present in the kidneys. A normal 1:3 cortex / medulla ratio and normal corticomedullary definition were maintained. The echogenicity of the cortex was similar to or slightly less than normal liver parenchyma while the medulla echogenicity was hypoechoic to the cortex with no evidence of pyelectasia. The left kidney measured 6.3 cm in length. The right kidney measured 6.1 cm in length.

Adrenal Glands

The left adrenal gland was uniform in size and contour with a uniformly hypoechoic parenchyma. The left adrenal gland measured 2.7 cm length x 0.42 cm width at the caudal pole. The right adrenal gland was uniform in size and contour with a uniformly hypoechoic parenchyma. The right adrenal gland measured 2.8 cm length x 0.41 cm width at the caudal pole.

Spleen

The spleen exhibited a finely textured and homogenous parenchyma which was hyperechoic to the liver and renal cortical parenchyma. The capsule was smooth and regular without apparent expansion. The splenic vasculature at the hilus was normal in volume with no evidence of congestion or thrombosis. Acute to chronic inflammatory, neoplastic, or benign parenchyma changes were not noted.

Liver/ Gallbladder

The liver was subjectively normal in size, structure, and contour. The liver parenchyma was uniform and hypoechoic to the spleen with a mild coarse echotexture. The hepatic and portal vasculature were normal in appearance without signs of congestion. The gallbladder was non-distended in size with thin walls and primarily anechoic luminal content. The cystic and common bile ducts were normal.

Gastrointestinal

The stomach presented intact wall layering with a normal wall layer ratio. The lumen of the stomach was empty with no signs of ileus, obstruction, or foreign material.



PATIENT

Piper Stern

The small intestine presented intact wall layering with 1:3 muscularis/mucosa ratio. The lumen of the small intestine was empty with no signs of ileus, obstruction, or foreign material.

SPECIES

Canine

Normal visible colon wall layers were present with apparent formed feces in lumen.

BREED

Golden Doodle

Pancreas

The parenchyma of the left limb, body, and right limb of the pancreas presented isoechoic to the adjacent omental fat. A normal curvilinear capsule contour of the pancreas was present. The visible pancreatic duct was normal. No signs of active inflammation or neoplastic disease were evident.

SEX

FS

Free Abdomen

No overt lymphadenopathy or peritoneal effusion was present.

AGE

1Y 4M

ULTRASONOGRAPHIC FINDINGS

- Sonographically unremarkable urinary bladder and visible proximal urethra
- Normal bilateral kidneys - no evidence of pyelonephritis

WEIGHT

36.4 lbs.

INTERPRETATION OF THE FINDINGS & FURTHER RECOMMENDATIONS

Sonographically unremarkable abdomen without overt upper or lower urinary tract pathology as a definitive cause or contributing factor to recurrent UTI. No evidence of congenital abnormalities such as urachal remnant or ectopic ureter was noted.

INTERPRETED BY

R. McKenzie Daniel,
DVM, DABVP
(Canine and Feline)

Recheck urine C/S ideally on sterile urine sample 7 days post completion of current antibiotics is suggested. Examination of the vulva and vaginal vault for evidence of structural pathology, which may predispose to ascending infection, may be indicated. Cystoscopy could be considered for further assessment if persistent to recurrent UTI despite appropriate antibiotic therapy.

IMAGING PERFORMED BY

Jessica Miller

HOSPITAL NAME

Westwood RVH

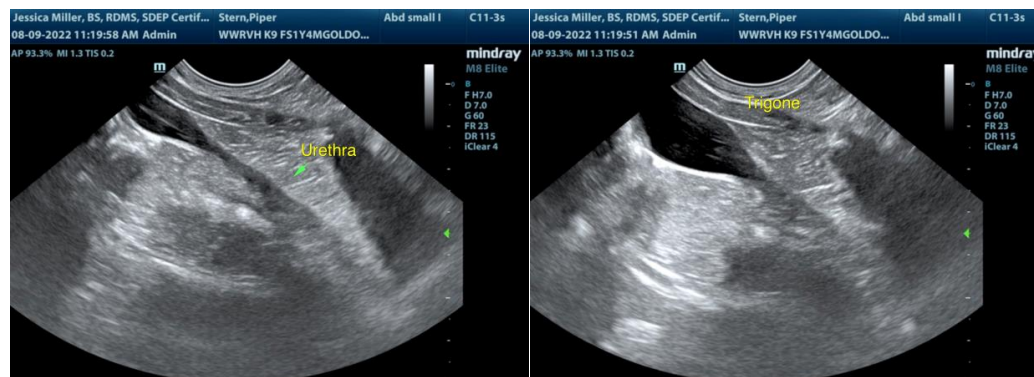

REFERRING VET

Dr. Hartwick

INVOICE

14523

DATE

8/9/22



PATIENT

Piper Stern

SPECIES

Canine

BREED

Golden Doodle

SEX

FS

AGE

1Y 4M

WEIGHT

36.4 lbs.

INTERPRETED BY

R. McKenzie Daniel,
DVM, DABVP
(Canine and Feline)

IMAGING PERFORMED BY

Jessica Miller

HOSPITAL NAME

Westwood RVH

REFERRING VET

Dr. Hartwick

INVOICE

14523

DATE

8/9/22

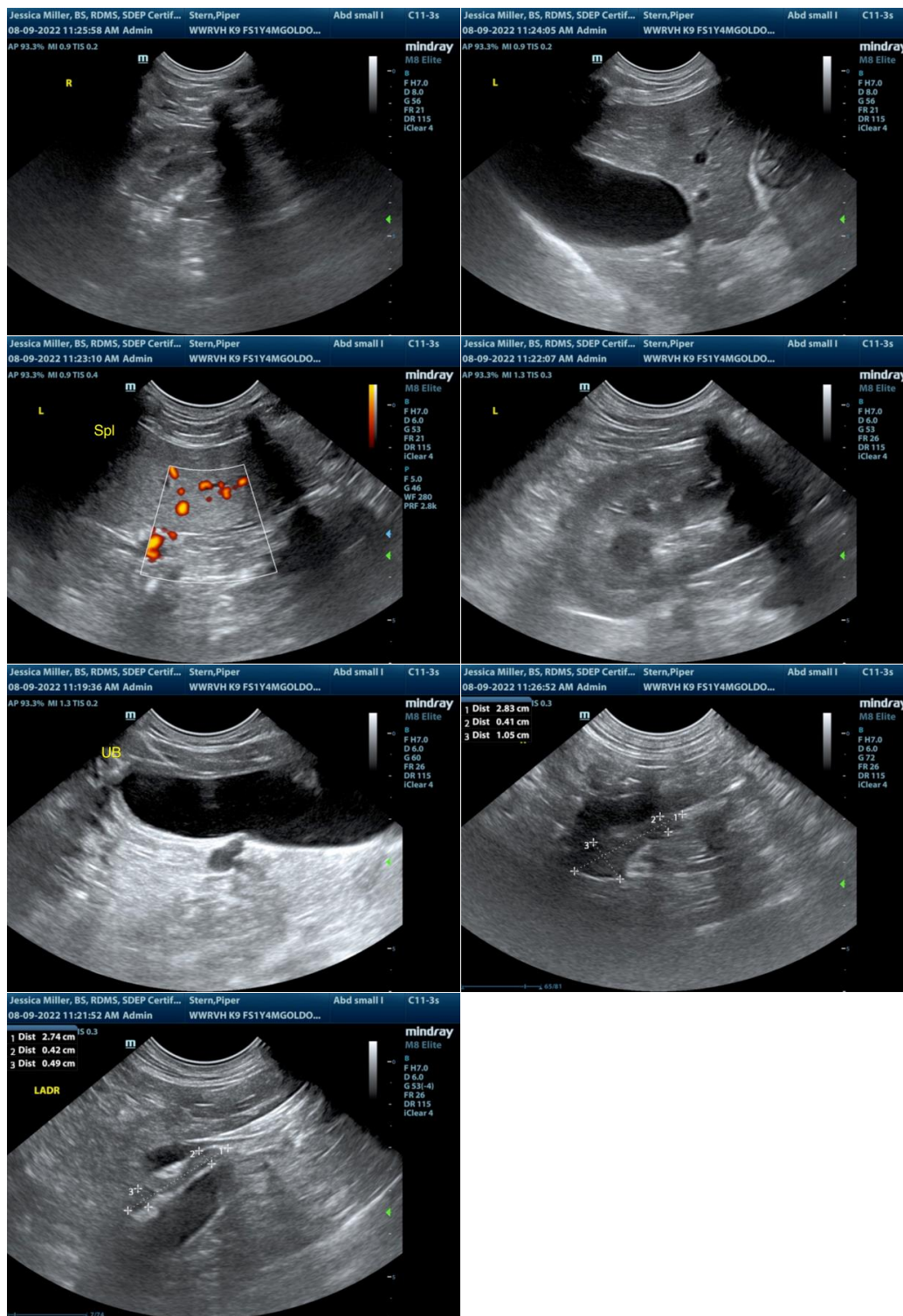

The information and recommendations provided are based on the images presented by the referring veterinarian/sonographer. No evaluation can be communicated regarding pathology that was not visible in the image/video clips provided.



PATIENT

Piper Stern

Thank you for this referral. If the clinical or image interpretation does not parallel your findings or if I can be of any further assistance please contact me.

SPECIES

Canine

R. McKenzie Daniel, DVM, DABVP (Canine / Feline Practice)
info@SonoPath.com

BREED

Golden Doodle

For an additional charge, internal medicine consult can be utilized through SonoPath.com. You can select the internal medicine drop down at <http://spa.sonopath.com/>.

SEX

FS

One of the world's top internists & SonoPath associate Dr. Remo Lobetti BVSc, MMedVet, PhD, DECVIM can evaluate your case through SonoPath. <https://sonopath.com/resources/sonopath-services/internal-medicine-teleconsultation-services>

AGE

1Y 4M

WEIGHT

36.4 lbs.

INTERPRETED BY

R. McKenzie Daniel,
DVM, DABVP
(Canine and Feline)

**IMAGING
PERFORMED BY**

Jessica Miller

HOSPITAL NAME

Westwood RVH

REFERRING VET

Dr. Hartwick

INVOICE

14523

DATE

8/9/22